TIGER
1956

GEN

ALLEN COUNTY PUBLIC LIBRARY
3 1833 01839 9805

GC
977.202
W26TI,
1956

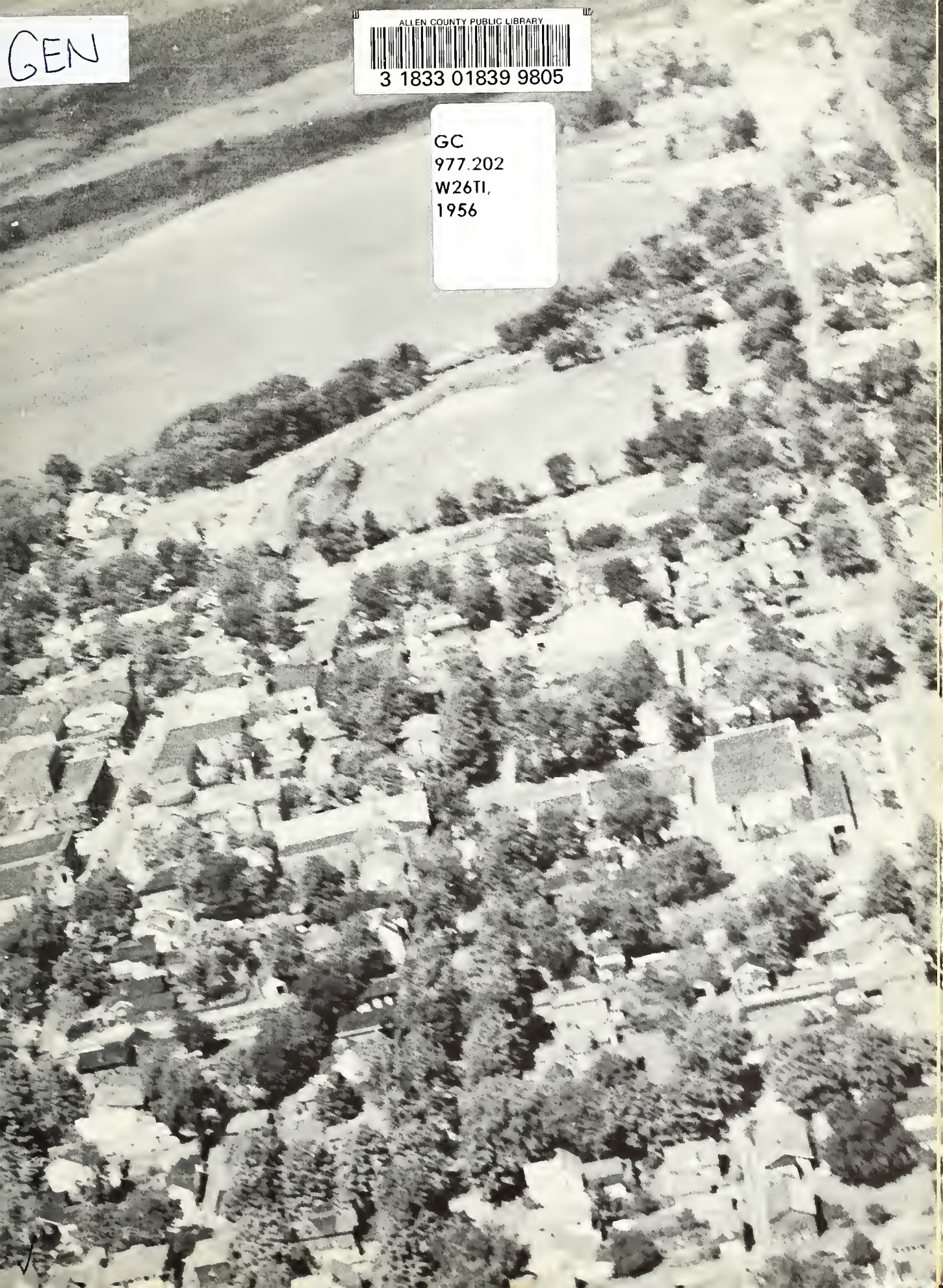

Digitized by the Internet Archive
in 2011 with funding from
E-Yearbook.com

http://www.archive.org/details/tiger1956wars

THE TIGER

1956

Published by the seniors of

WARSAW HIGH SCHOOL

WARSAW, INDIANA

OUR WORLD

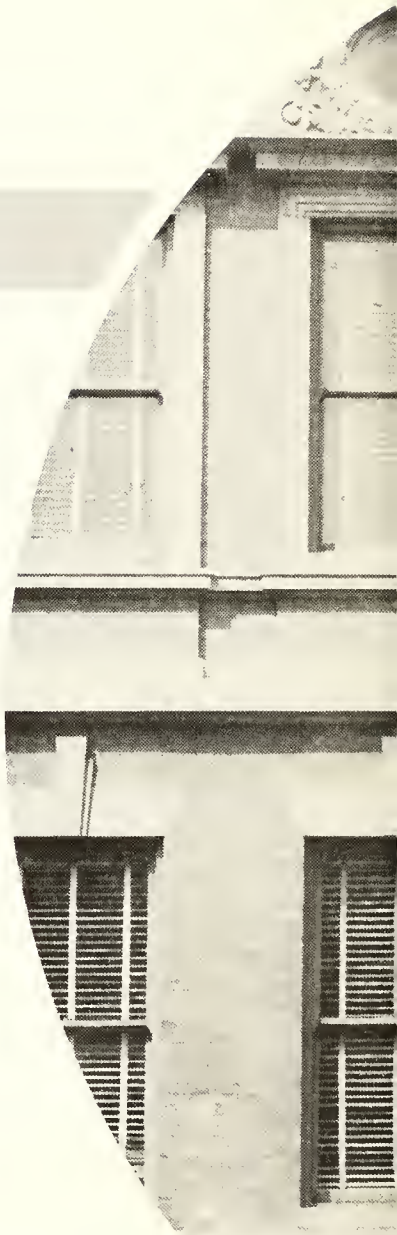

although it is many worlds,

it is really one world

Today, transpartation and communication have made all the people of the world neighbors. No two people can be mare than ninety hours apart. Through the mediums of radio, T.V., movies, and newspapers, we have learned much about the rest of the world. We know about the Appian Way in Rome. the sidewalk cafes in Paris, and the address of 10 Downing Street in London. We send art, food, and clothing and try to break down barriers of hate by teaching a democratic way of life.

Yet, we are almost entirely absorbed by our personal world. Our interest and fear about the problems of today's world are often pushed aside by the interest in our daily routine.

Worries about the H-bomb are lost in worries about a chemistry test; concern about a starving child is lost in the concern that a dance or party be a success, and all else is forgotten when the Tigers play a tough rival.

By courtesy of
James Heaton, Real Estate
Schrader's Furniture
J. R. Boice Theatre
Canada Dry Bottling

By courtesy of
Dames and Yarian

international friendships are promoted by

OUR AMBASSADORS TO AND FROM

For the past few years we have been privileged to have students come from other countries to live and learn with us.

We have also sent several of our students abroad to live for a short time with our foreign neighbors.

We have enjoyed teaching our American customs to them and also learning about theirs. We hope they have enjoyed living with us.

Only by co-operation with the American Field Service and other organizotions of our town, has this exchange of students been made possible.

We firmly believe that through this service, a better understanding of our fellowmen in other nations is being made.

Serim and Peter

Heinz Wenzlau	From Germany
Sabine Bartels	From Germany
Gensine Schwerdtfeger	From Germany
Max Truex	To Denmark
Mary Ann Dunbar	To Germany
Hartmut Grebe	From Germany
Phil Weaver	To Germany
Jack Snell	To Germany
Bob Moore	To Germany
Freidl Hauptman	From Austria
Carolyn Phillips	To Germany
Gordon Thompson	To Denmark
Bob Armstrong	To Greece
Peter Buffi	From Italy
Serim Gursoy	From Turkey

By courtesy of
Sharp Hardware Co.

Unique Bake Shop

OTHER LANDS

ARCTIC
SEA
GULF OF BOTHNIA
Oslo
Stockholm
Leningrad
UNION
SOCIALIST
REPUBLICS
DENMARK
Copenhagen
Hamburg
Berlin
Warszawa
Paris
München
Wien
Budapest
Zurich
SWITZERLAND
Roma
Napoli
Barcelona
Marseille
Bucuresti
TYRRHENIAN
ADRIATIC
SEA

we dedicate our tiger

We, the seniors of 1956, do wish to dedicate our yearbook to the man whose guidance and leadership have been most encouraging in our world. We feel that he is not only skilled in one field, but in mony . He has shown to us the importance of knowing our world and carrying our high standards and ideals to the world in which we live. Therefore, it is with great pleasure that we seniors dedicate our yearbook to Mr. Hoffer.

By courtesy of
Ford Auto Supply

tiger staff presents

EDITOR: Barbara Basile

ASST. EDITORS:
- Dan Oldfather
- Judy Hyde
- Nancy Quiring
- Delores Stone

BUSINESS STAFF:
- Martha Fawley
- Susie Shipley
- Margaret Haney

PHOTOGRAPHERS:
- Janice Reed
- Bill Siders
- Marlene Sand
- Betty Bell

PROTRAIT:
- Pamela Hess
- Barbara Shaffer
- Nancy Anderson

SPONSOR: Mamie Braddock

LITERARY:
- Sally Wyman
- Annabelle Amstutz
- Carol Hill
- Allegra Kemper
- Gardon Sand
- Dennis Schue

ART:
- Ken Carpenter

CIRCULATION:
- Ruth Cameron
- Carolyn Phillips
- Darlene Puckett
- Carol Dykes
- Charles Hartman
- Georgia Scott

TYPISTS:
- Brenda See
- Dannis Johnson
- Sandra Horn

WE LIVE IN A WORLD OF MANY PARTS

our world at school
our world of varied activities
our world of sports
our social world
our friends

By courtesy of
Eagles Lodge 1339

we earn and learn

These studious faces are often seen in our world of commerce. As the weeks go by, they become well acquainted with conditioning practices and five minute writings. This is the beginning of many future secretaries.

Our world of Home Economics is an important part of training for girls. Better training for the future is the basis of these courses. Under capable supervision the girls learn to make their own clothing, to plan food budgets, to study color, design and textiles.

By courtesy of
Osborn's Marinehaven
Perry's Triangle Service
Phillip's 66-Stevens & Bradway
Carter's Dept. Store

SINGER

we play and work

One of the many ways we became involved in our athletic world is through our pep sessions. With the help of the pep band and cheerleaders, we yell and sing to show the team we're behind them all the way.

In our world of science, some of our chemists are deeply involved in one of their many experiments. Through study and practice, they soon learn to do these experiments without the aid of their handbooks.

By courtesy of
Gatke Corporation

FIRST
AID

OUR WORLD OF ACTIVITIES

By courtesy of
Foshion Shoe Store

Hull House

we watch our marching band

Under the direction of Bazil O'Reilley, the Warsaw band again filled the half time lull of football and basketball games with music and entertainment.

A football game would not be complete without an exhibition of playing and marching skill. At least that's what the members of the W. H. S. believe. Twirling the batons and leading the band during the halftime of football games were the high-stepping majorettes.

The band is backed by the Band Boosters. This is a very fine organization composed mainly of parents of band students. Due to the efforts of this organization, new uniforms, including white coats for concert, were obtained this year. The Band Boosters also make it possible for the band to take an annual tour.

By courtesy of
Levin Scrap Yard
Haffner's 5 & 10

Jeans's Beauty Shop
Claude Langfellow, Public Accountant

and listen to our concert band

After marching season, the Warsaw High School Band settled down to work as a concert band. They had an exceptionally active concert season this year. The winter concert came late in January. This gave the band the first chance to wear their white concert jackets. The concert was presented two nights, January 24 and January 25. Also late in January and the early part of February, the Northern Indiana School Band, Orchestra, Vocal Association, district and state, contests were held. Many band members participated. and came home with superior ratings. In the middle of March the band gave its annual fish fry. The profits from this went to pay for the spring tour. For the Easter program the band presented a concert before the student body. April 6 the the Warsaw band played host to the Salem Band. Later in April the band left on their annual tour. This year they went West. Two days after arriving home from tour, they presented their spring concert. The following week-end they participated in the county band festival to wind up their band activities.

By courtesy of
Blasser's Studio
Martin Electric
Tug and Goldies' Grocery
Jet White Grocery # 1

CHORAL

Trios

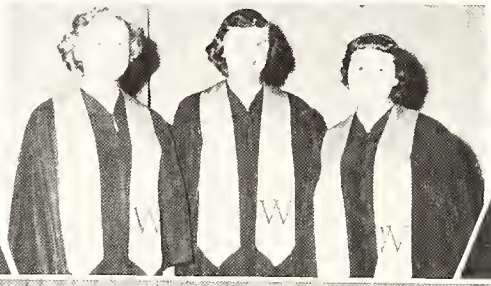

Quartet

High School Girls' Chorus

Officers

Church Concert

Girls' Barbershop Quartet

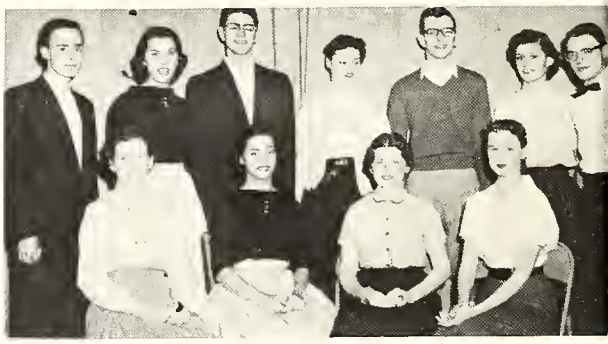

Contest Soloists

Church Soloists

DEPARTMENT

Christmas Program

Concerts 1955-56

Accampanists

Nov. "Tunerama"
Dec. Christmas Cantata
Feb. Church Concerts
March
April Spring Taurs
May Spring Festival

Gay Nineties Ensemble

Showboat Finale

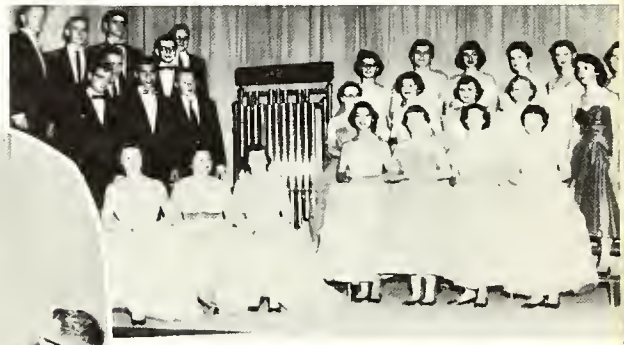

Fred Waring Group

Comedy Cut-ups

Tunerama
Salaists

September 20 . . . . . Dramatics Club Initiation
October 8 . . . . . N.F.L. Student Congress
October 23 . . . Speech Choir—State Teachers Program —Indianapolis
December 2 . . . . . Purdue Debate Conference
December 3 . . . . . Purdue Exempt Contest
December 13 14 . . . . . Junior Class Play

speech and

By Courtesy of
Ace Hardware
Kinsey Auto Supply

February 3 ..... American Legion Oratorical Contest
March 20 ..... Junior Town Hall of Warsaw
April 13, 14 ..... N.L.F. State Speech Finals
April 21 ..... Semi Final State Contest at Howe
May 1, 2 ..... Senior Class Play

drama activities

By courtesy of
Templeton's Market
Stokes Brothers
J. A. Caywood and Sons
Flaggely Custard Stand

LOVE

Mrs. Todd ..... Martha Fowley
Mr. Todd ..... Steve Fischer
Mary Todd Lincoln ..... Suzanne Shipley and Marlene Sand
Abe Lincoln ..... Jim Snyder
Elizabeth Todd Edwards ..... Carol Hill and Donna Stiffler
Ann Todd ..... Gail Dunbar
Grandma Parker ..... Beverly Summy
Mr. Ward ..... Charles Hartman

Cassius Clay ..... Art Long
Sandy McDonald ..... Don Oldfather
Mammy Sally ..... Georgia Scott
Tamar ..... Linda Gast
Auctioneer ..... Howard Dixon
Ninian Edwards ..... Eddie Murray
Housekeeper ..... Delores Stone

SABRINA

Maude Larrabee ..... Sue Gast
Julia Ward McKinlock ..... Glendys Wagner
Linus Larrabee, Jr. ..... Duke Fisher
Linus Larrabee ..... Bruce Chaney and Larry Poland
Margaret ..... Sandy Helsby
David Larrabee ..... Jack Cutler
Gretchen Larrabee ..... Lynn Maish

Sabrina Fairchild ..... Margie Long
Fairchild ..... Gary Cloeys
A young woman ..... Lyn Harrison
A young man ..... Chuck Yeager
Another young woman ..... Susie Willits
Another young man ..... Doug Kohler
Paul d'Argenson ..... Peter Buffi

ETERNAL

Mercy Levering	Carolyn Phillips
Steven Douglas	Art Long
Conkling	Don Hanft
Sarah Marshall	Judy Hyde
Jane Watt	Darlene Puckett
Elizabeth Grimsley	Nancy Anderson
William Stoddard	Bob Armstrong
Ted Lincoln	Bill Chinworth
Dr. Houghton	Mike West
Mrs. Houghton	Sandra Hale
Rev. Dresser	Bill Siders
Mrs. Dresser	Carol Dykes
Stockhole	Bob Clark
Taxpayer	Georgia Scott
Stanton	Art Long

FAIR

PROLOGUE

Anita Eddingfield	John Danielson
Bob Cain	Marge Yerger
John Bennent	Pat Dirck
Lanny Mauzy	Dorothy Hand
John Kinsey	Karel Frush
Charles Beeringer	Ruby Byrer
	Pat Valentine

Row I: Mrs. Broddock, sponsor; Devenney, Dunbar, Hyde, Armstrong, Summy, Horn, Johnson, Honey. Row II: Phillips, Miller, Fowley, Hess, Shaffer, Basile, See, Stone, Bell, Reed. Row III: Puckett, Harrison, Carpenter, Thompson, Fischer, Gast, Anderson.

HIGH TIMES

A little water clears us of this deed.

a nose for news

Editor	Bob Armstrong	**Feature**	Dennis Stouder
Asst. Editor	Sue Gast		Barbara Shaffer
Art Editors	Janice Reed	**Cir. Mgrs.**	Barbara Basile
	Ken Carpenter		Carolyn Phillips
Sports Ed.	Denny Mulcahy	**Typists Mgr.**	Beverly Summy
	Gordon Thompson	**Typists**	Pan Hess
News Ed.	Darlene Puckett		Sandra Horn
News Writers	Brenda See		Donnis Johnson
	Carol Hill	**Prod. Aids**	Judy Hyde
	Nancy Anderson		Gail Dunbar
Feature Ed.	Delores Stone		Sally Wyman
Feature	Betty Bell		Sharon Devenney

Faculty Advisor
Mrs. Braddock

By courtesy of
Derry Auto Body Shop
Jet White Grocery # 5
Boyd Walton Mobile Service
Dorothy's Beauty Shop

Row 1: Fawley, Summy, Sand, Phillips. **Row 2:** Mrs. Braddock, Sponsor; Long, Shipley, Honey, Wyman, See, Hyde, Amstutz, Dunbar. **Row 3:** Gast, Stone, Anderson, Overmyer, Bosile, Horn, Conowoy, Lozier. **Row 4:** Quiring, Hess, B. Shaffer, Moish, Gast, Bernhardt, C. Shoffer.

EX LIBRIS

my book and heart shall never part

Ex Libris is composed of twenty-eight girls interested in the literary field. A book report is given at monthly meetings held in member's homes. Highlights of the year included the Christmas Tea and the Spring Banquet. Selling Christmas paper was the money making project. Officers are pres., Marlene Sand; v. pres., Beverly Summy; sec. and treas., Carol Hill; corres. sec., Martha Fawley; program ch., Caralyn Phillips; and the sponsor, Mrs. Braddock.

Lets pay our dues

By courtesy of
Endicott's Church Furniture

Warsaw Sheet Metal and Electric

Row 1: Beigh, Frush, Vance, Sloan, Merrica, Mr. Knoop, sponsor.

F. F. A.

learning to do . . . . . .

Testing milk?

Our world is composed of several branches; one of these is agriculture. An organization that plays a major part in this field is the Future Farmers of America. This National organization teaches farm boys leadership, good judgement, citizenship, character, as well as farming procedures. The qualified officials of our branch of this organization are Everett Vance, president; Bob Beigh, vice-president; Jerry Frush, secretary; Carry Sloan, treasurer; Orval Merica, reporter; and Bob Leek, sentinel.

By courtesy of
Bibler Funeral Home
Hyde's Awning and Canvas Co.

Fitzpatrick Paints & Mfg. Co.

Row 1: Wagner, Scott, Gast, Shaffer, Reed, Cameron Hess, Burnhardt, Phillips, Ellis. **Row 2:** Reed, Rapp, Erwin, Longbrake, Lang, Devenney, Mrs. Reece, sponsor. **Row 3:** Amstutz, Horn, Morgan, Nice, Kinch, Menzie, Frush, Willits, Kehoe, Keppler, Cachran. **Row 4:** Quiring, Johnson, Conaway, See, Basile, Dykes, Cazzie, Miller, Cook, Gillam, Pratt, Lambert, Dunbar. **Row 5:** Lemler, Hyde, Fawley, La Garde, Puckett, Van Curen, Anderson, Shue, Moish, Martin, Shaffer, Ekers.

F. H. A.

toward new horizons

The F. H. A. is composed of 92 girls with Mrs. Reece as their sponsor. Their main purpose is to work for good home and family life for all and to promote international good will. The girls were in charge of the checkroom at the basketball games and sponsored a Courtesy Week. A variety of programs is held throughout the year, and in the spring they held a Senior Recognition Banquet.

Two down, one to go

By courtesy of
Dairy Queen

Helen and Ted Weist

Row 1: Haney, Stone, Anderson, Cameron. **Row 2:** Prott, Kinch, Derry, Menzie, Blasser, Reggins, Long, Erwin, Rice, Mrs. Miner, sponsor. **Row 3:** Nice, Fowley, Anderson, Lemler, Wertenberger, Frush, Cook, Van Curen.

Now it's your turn!

G. A. A.

exercise is beneficial

The Girls Athletic Association is one of the oldest clubs in Warsaw High School. This year they again sponsored the Sadie Hawkin's Day Dance, and they also had a Christmas celebration. They are active with such sports as basketball, baseball, and volleyball. As a money making project they sell pencils with the basketball schedule on them.

Officers of this club are president, Delores Stone; vice-president, Margaret Haney; secretary, Nancy Anderson; and treasurer, Ruth Cameron.

By courtesy of
Robert Hall Insurance Agency

American Brattice Cloth Corp.

Row 1: Castaldi, Reschar, Murray. **Row 2:** Long, Rice, Menzie, Pratt, Fackler, Rule, Swedburg. **Row 3:** Mr. Staffard, sponsor; Bayer, Hughes, Warren, Silveus, Radgers, Gilliam, Cook. **Row 4:** Schutz, Fawley, Van Osdol, Bearinger, Snodgrass, Van Curen, Lepper.

LATIN CLUB

petere et invenire

Latin Club, under the supervision of Mr. Staffard, meets once a month in the library. The members must be taking first or second year Latin. The theme of each meeting is centered on Rome, and a Roman Banquet is held in the spring; there are 33 members, and the officers are: president, David Castaldi; v. president, Phil Eggers; secretary, Beverly Reschar; treasurer, Bill Murray.

Hit 'em harder!

By courtesy of
Standard Oil Co.
Werner Nash Sales

Zimmer's Auto Parts
A B C Bible Center

Row 1: Dykes, Gast, Wiest, Armstrong, Schue, Schubert, Comeron, Reed, Mr. Knoop, sponsor. **Row 2:** Wymon, See, Harrison, Bristow, Long, Perry Poor, Gigous. **Row 3:** Miller, Yarger, Phillips, Vance, Hudson, Buffi, Frush, Hoffer. **Row 4:** Beeson, Funnel, Anglin, Van Curen, Fischer.

GAMMA CHI

If there is a will, there is a way

The depths of aeronautics

This club is sponsored by Mr. Knoop and has a meeting once a month. These meetings feature programs of scientific advancement. Only those with a science major are eligible for membership. Officers are president, Dan Oldfather; v. president, Dennis Schue; secretary, Ruth Cameron; progrom chairman, Ken Schubert; treasurer, Linda Gast; librarian, Bob Armstrong; reporter, Janice Reed; Parlimentarian, Mike Wiest; and corresponding secretary, Carol Dykes.

By courtesy of
Moose Lodge

Row 1: Hollor, D. Phillips, Fisher. **Row 2:** Blosser, Gost, Hormon, C. Phillips, Mr. Sonders, sponsor; Zolman.

STUDENT COUNCIL

they direct our world

The countries of the world have established the United Nations as a peaceful means to discuss disagreements and world tensions without the threat of war.

Our world also has a form of government; it is operated by the student council. This organization runs the affairs of state. The heads of our government are David Phillips, president; Lavon Harman, vice-president; and Sue Gast, secretary.

In a lighter moment

By courtesy of
Brennen's Drug Store

Warsaw Plating Works

Row 1: Yarger, Zalman, Kehler, Long, Sand.

CHEERLEADERS

they back the team

Go, team, go.

Through the basketball and football season, our varsity cheerleaders kept alive the spirit and boosted our school's morale with an everlasting effort. These peppy five—Midge, Marge, Marlene, Jeannie, and Doug—led the students in peppy cheers and bolstered our team throughout the year. These five were the leaders at our pep meetings. The school kept behind them to make a fine cheering section at every game of the season.

By courtesy of
Fred Ward, Jeweler
Liberty Cafe

Jeffrey's Grocery
Oram Insurance Agency

OUR WORLD OF SPORTS

By courtesy of
Winona Dairy

Dick Kelly,
Tackle

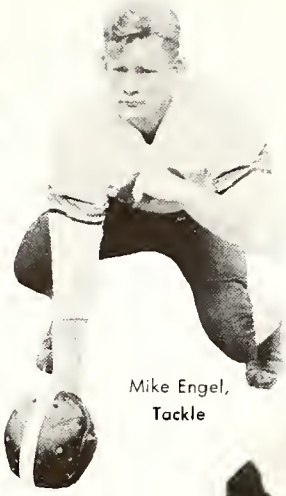

Mike Engel,
Tackle

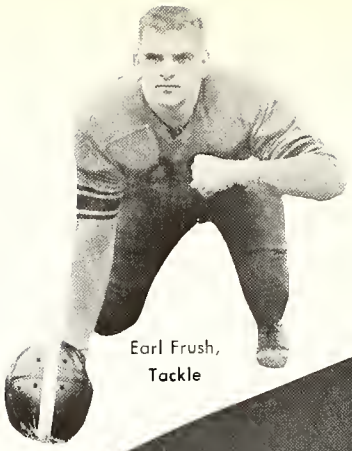

Earl Frush,
Tackle

Jim Warren,
End

Denny Mulcahy,
Quarterback

Dan Banghart,
Guard

Dave Phillips,
Quarterback

Jerry Rathbun,
End

By courtesy of
Worsow Cut Gloss Factory

Worsow Trucking Company

Stephenson's Apparel

By courtesy of John Snell Apparel

Row 1: Ransbottom, Rathbun, Snyder, Leek, Kelly, Gunter, Sensibaugh, Roberts, Frush, Harman, Thompson, B. Long. **Row 2:** Boyd, Warren, Engle, Banghart, Brown, A. Long, Phillips, Mulcahy, Beamer, Frazer, Fancil. **Row 3:** Snodgrass, Halbrook, Chaney, Webb, Sloan, Kinsey, Yeager, Miller, Huffer, Howlett **Row 4:** Meyer, Shively, Kagin, Dalziel, Perry, Balinger, Zuck, Fitzpatrick, Henderson, Berry **Row 5:** Priser, Hollar, Breading, Mitchell, Kadyker, Davis, Brown, Freeman, Nye. **Row 6:** Coach Sanders, Ass't Coaches—Burke and Back, Managers—Hartman, Snell, Huffer.

Bye now!

SCHEDULE

Warsaw	6	Plymouth	38
Warsaw	6	Wabash	7
Warsaw	7	Nappanee	13
Warsaw	6	Huntingtan	21
Warsaw	35	Alexandria	0
Warsaw	20	Rochester	0
Warsaw	7	Elwood	44
Warsaw	26	Auburn	30
Warsaw	19	Columbia City	14
Warsaw	0	Mooseheart	39

Get gain'.

Holding—five yards penalty.

The line-up.

The team is in a huddle.

Get him, Steve.

The mad scramble.

Gordon Thompson,
Forward

Larry Yarger,
Guard

Chuck Yeager,
Forward

Jim Sumpter,
Guard

Bob Kodyker,
Forward

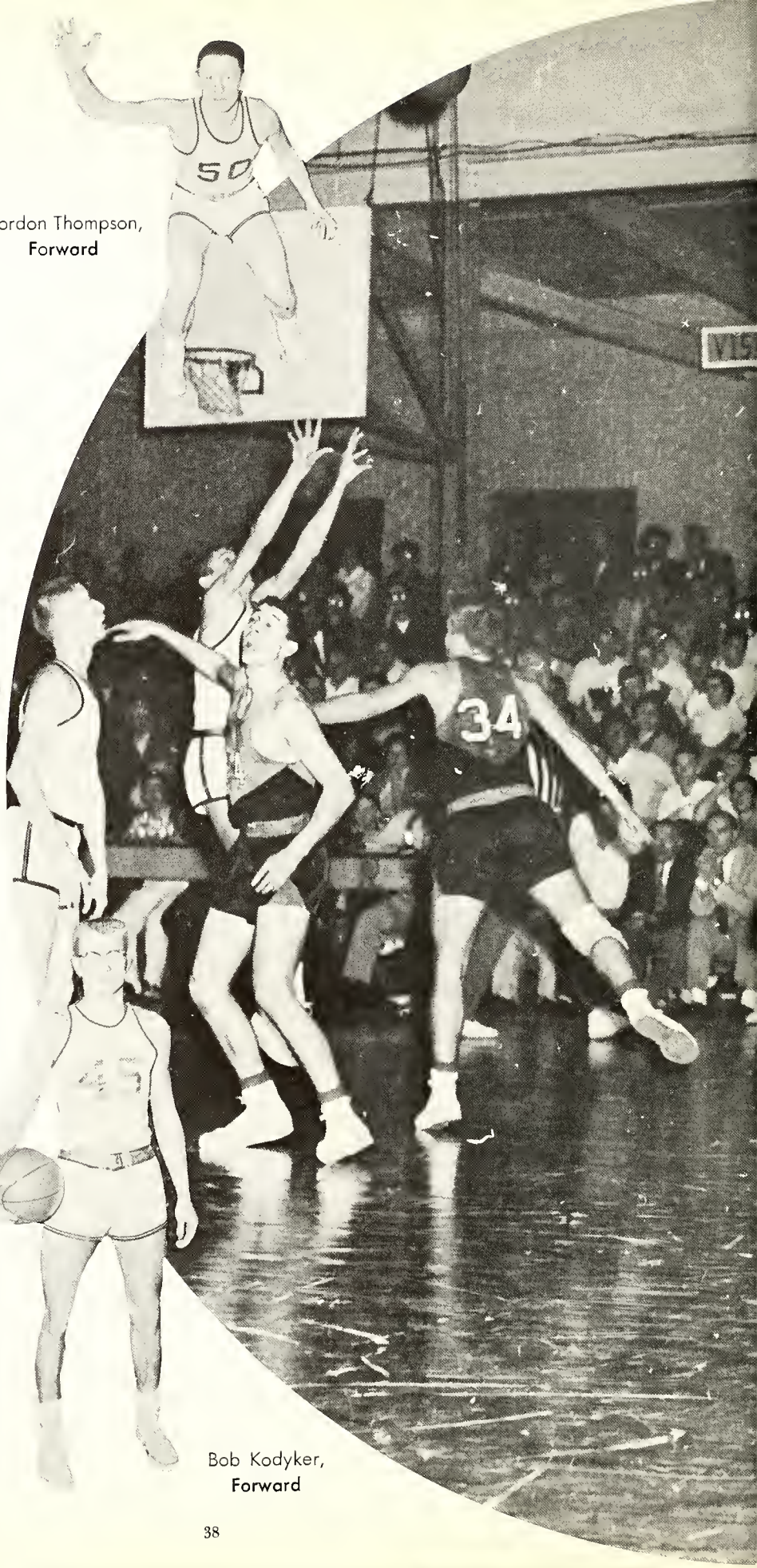

Lovan Harman,
CENTER

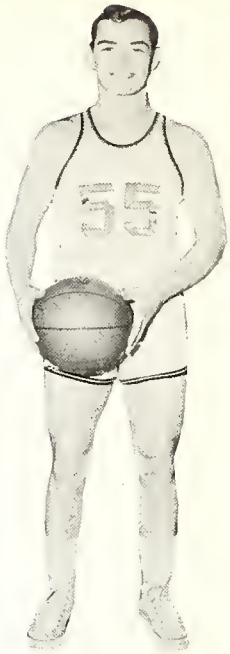

Art Long,
GUARD

Joe Sensibaugh,
FORWARD

Tom VanOsdol,
GUARD

1956 "Tigers"

Warsaw	63	Nappanee	73
Warsaw	69	Elwood	85
Warsaw	55	Wabash	56
Warsaw	60	Huntington	63
Warsaw	59	Alexandria	49
Warsaw	58	Piercetan	50
Warsaw	65	Syracuse	43
Warsaw	60	Gashen	69

4-Way Taurney Champs

Warsaw	56	Nappanee	48
Warsaw	62	Gashen	55
Warsaw	62	Knox	52
Warsaw	85	Hartford City	69
Warsaw	52	Manticella	72
Warsaw	58	Muncie Burris	71
Warsaw	57	Rachester	54
Warsaw	42	Plymouth	48
Warsaw	59	Elkhart	53
Warsaw	74	N Manchester	60
Warsaw	80	Auburn	68
Warsaw	86	Calumbia City	65

1956 Sectianal Champs

Warsaw	61	Larwill	42
Warsaw	73	Syracuse	57
Warsaw	61	Piercetan	55
Warsaw	47	Mentane	45

Regianal

Warsaw	48	S B. Central	51

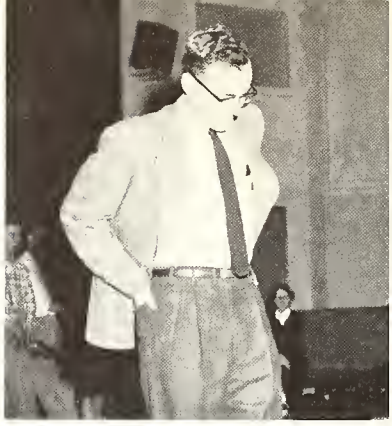

Coach says a few wards.

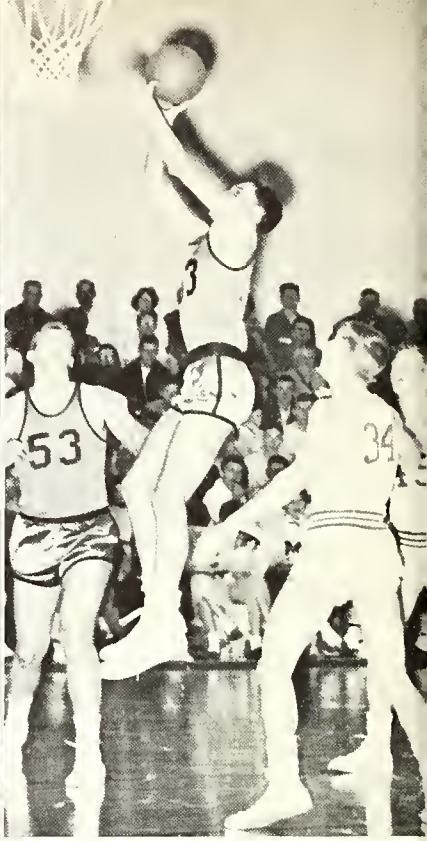

Put 'er in, Dan.

The lang and shart of it.

Meet the Sectianal Champs!!!!

Row 1: Lipply, Merica, Holbrook, Murray, Sumpter, Yarger, Siefkin, Wiest. Row 2: Von Osdol, S. Fischer, D. Fisher, Poland, Schubert, Thompson, Wolfe, Coach Stouffer.

our harriers excel

Get ready.

Get set. Go

By courtesy of
Runyon Dairy Westminster Hotel

Row 1- Kennedy, Kagin, Lang, Swartz, Clinginpeel, Brown, Secor, Foncil. Row 2- Troy, Merica, Fisher, Horn, Truex, Ellis, Houptman, Yarger, Schubert. Row 3- Mgr. Poor, Sensibaugh, Knee, G. Thompson, Poland, Harman, Evans, Elliot, Rothbun, Webb, Miller, Stone, N. Thompson.

Come on, Joe

we are proud of our team

The 1955 Track team coached by Kenneth Morris had a very successful season, being undefeated in conference play. Our hats are off to a team which took both the sectional and conference championships.

In class A of the Goshen relay we finished 7th. In the Kokomo relay we took 5th place.

By courtesy of
Walters East Side Drug Store
Mumow Newsstand
Hull Hardware
Town and Country Apparel

as our trackmen compete

Warsaw 74 7/12	Plymouth 34 5/12
Warsaw 66	Goshen 43
Warsaw 51	Riley South Bend 55
Warsaw 39½	Elkhart 71½
Warsaw 83	Wabash 28

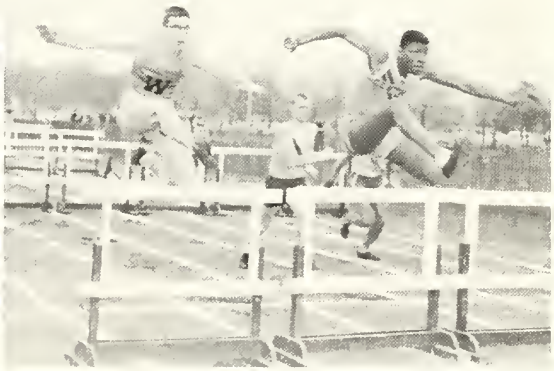

By courtesy of
Hoffer's Super Market
H & H Shoe Store.

Phipp's Dept. Store

Raw 1: Mulcahy, Balinger, Clark, Van Osdal, Kinsey, Gatke, Sumpter. **Row 2:** Pinkertan, Starkweather, Mellott, Manager; F. Phillips, Light, Coach Back, **Row 3:** Woadling, D. Phillips, Gastaldi, Fisher, Adams, Wiest, Pycheon, Draper.

our diamond boys

Warsaw	5	North Manchester	1
Warsaw	4	Culver	7
Warsaw	2	South Bend Riley	7
Warsaw	2	Middlebury	6
Warsaw	3	Plymouth	0
Warsaw	10	Huntington	16
Warsaw	3	Alexandria	4

Row One: Cleora Blue, Marjorie Yarger, Betty Millington, Janet Bowman, and Joan Baumbaugh. **Row Two:** Brenda Turner, and Barbara Hyde. **Row Three:** Marty Walgumuth, Merlene Riggens, and Linda Truman.

our diamond girls

Cleora and Marjorie

Sponsored by the Warsaw businessmen, the Girls' Baseball team is becoming more and more popular. For the last four or five years this sport has occupied the summer months of many girls. Under the coaching of Don Grubbs the team has captured several titles in previous years. Although this team has not been well-known, it gained recognition last summer through its outstanding playing ability in the State Tournament. This year they will participate in the State League. Among the teams they will be playing are Logansport, Fort Wayne, Goshen, and Nappanee.

By courtesy of
Robinson's Market
Dufur's Drug Store

Winona Christian Assembly

we initiate tennis and golf

Another of the new sports last spring was golf. Former basketball coach, Ken Norris, took time from his busy schedule to help organize this team. Lanny Mouzy, Duke Fisher, Larry Yorger, Jerry Rathbun, and Larry Kogan were the boys composing this first team. Since the team was only organized this year, there was no set schedule; however they did participate in the conference tournament. We are sure that more interest will be shown in this sport in the years to come.

Organized tennis was one of the new sports introduced to Warsaw High last spring. Those composing the first tennis team were Art Long, Dave Phillips, Dennis Mulcahy, and Mike Weist. Although there were no scheduled meets, they participated in the local conference meet. Lack of experience and tough competition placed them fourth in the conference Supported by the student body, we are sure that in coming years our tennis team will be rated among the best.

By courtesy of
Commercial Investments

Gast Fuel and Service

OUR SOCIAL WORLD

By courtesy of
Central Shoe Company

Stars Over Paris

Promising pleasure and excitement, the evening of the Junior-Senior Prom began with a formal dinner at the Elks Lodge. The beautiful decorations conveyed the theme, "Stars Over Paris".

Reigning over the dance were Larry Elliot and Jo Ellen Hartman, King and Queen chosen by the student body. The "Satisfiers" provided music for the evening's dancing.

Following the dance a special show was featured at the Lake theatre. We were also entertained by a very capable hypnotist and his victims.

Breakfast served at the American Legion Hall concluded our all night entertainment.

As we wandered home the next morning, tired but happy, we fell asleep dreaming of a wonderful Prom.

PARTIES

Happy birthday Miss Pfleiderer and Mrs. Braddock

(It's their 39th)??????

The preparation

Meet Lucky

This is like a party ta us

Welcome home, Sabrina

We are the Warsaw girls

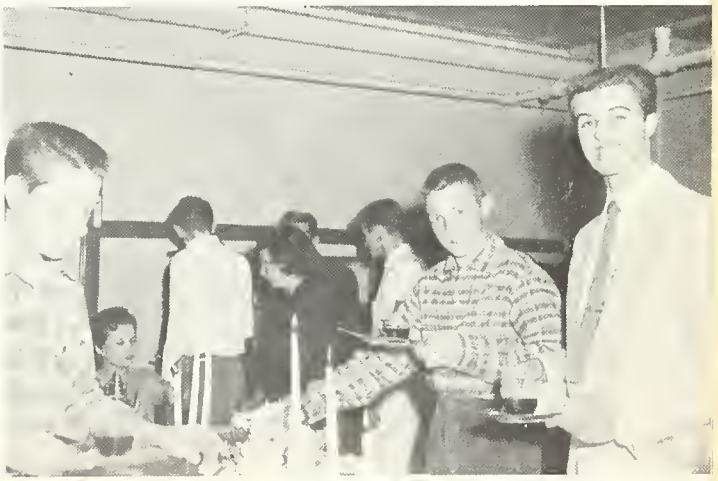

This is tea??????

PROGRAMS

The Schmitts

Our lettermen claim their rewards

Mind your manners

By courtesy of
Commercial Investments Inc.

Fitch Jewelry

Hey! We have a sola.

Really, Mr. Lincoln.

Congratulations, Dave and Dee—Mr. and Miss Courtesy

Rev. McCance brings religion to our world

By courtesy of
Menzie Motor Sales

Barb puzzles Lavan.

Could be.

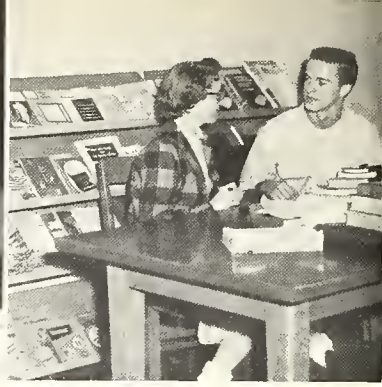

I don't believe it.

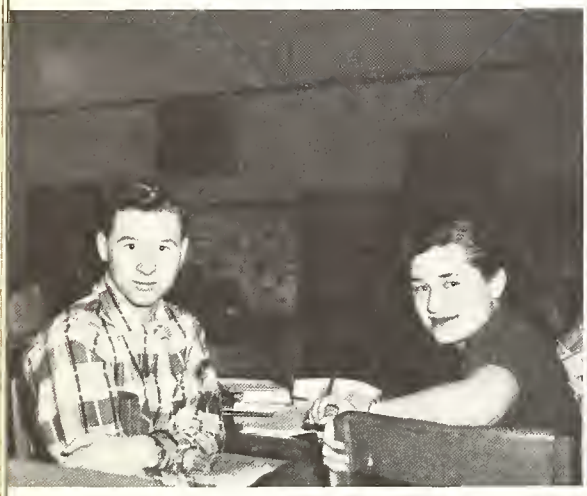

Sitting pretty.

Really, George.

Hand holding not allowed.

love makes our world go round.

Three is a crowd, Bob.

Improving international relations.

What makes Jay tick?

Serious business.

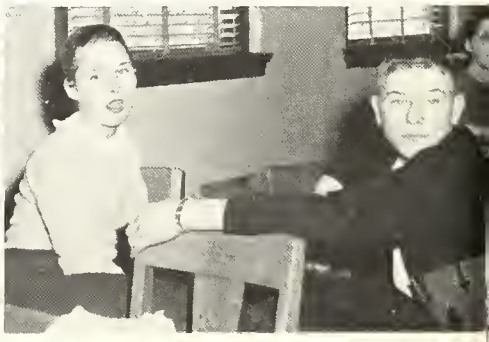

How long will this last?

By courtesy of
F.H.A.

Judd's Drugs

OUR FRIENDS

IN MEMORIAM

We, Tiger Staff of 1956, the faculty, and the student body, wish to pause in memory of our friend, Mr. Clarence Cox, who left us March 27, 1956. We wish we could have repaid him for the kindness and service that he gave to our class, to the school, and to the community. The services that may have seemed small at the time grow, magnify, and became dear to us because we remember the sentiment of helpfulness and understanding that accompanied them.

By courtesy of
Wee Acres

Order of Rainbow Girls

SUPERINTENDENT

Carl W. Burt

SCHOOL BOARD

Row 1: Mr. Cox and Mr. Delp. **Row 2:** Mr. Miner and Mr. Burt.

SECRETARIES

By courtesy of
Humpty Dumpty

Miss Lucas
Secretary to Mr. Burt

Mrs. Mulcahy
Secretory to Mr. Riley

Horn's Sunnymede

Ringle Furniture

JAMES W. RILEY
Principal
B.S. Manchester College, M.S. Indiana University.

Faculty

MARY ALICE BERNSTEIN
Typing
B.S. Ball State Teachers College.

HOWARD BOCK
Health and Safety
A.B. Manchester College, M.S. Indiana University.

MAMIE BRADDOCK
English
A.B. Otterbein College, M.A. Columbia University.

By courtesy of
Warsaw Investment Co.

Hartsock Motors

DELMER BUNNELL
Government
B.S. Ball State Teachers College.

DAVID BURKE
Mathematics and English
B.P.E. Purdue University.

FORREST CROOP
Shop
B.S. Purdue University.

WILLIAM J. CRALL
Shop

GILES HOFFER
History
A.B.E. Mississippi University, M.A. Mississippi University.

LOWELL KNOOP
Science
B.S.A. Purdue University, M.S.A. Purdue University.

By courtesy of
Strayer Insurance Agency
Tri-State Advertising

Coffee Cup—Ed See
Engineering Equipment Co.

MARIE LOVE
Commerce
A.B. Manchester College, M.A. Columbia University.

ARLEEN MINER
Physical Education
A.B. Hanover College.

FREDERICK OLDS
Art
B.F.A. Ohio Wesleyan University, M.A. Columbia University.

MILDRED PETRIE
Speech
A.B. Asbury College, M.A. Peabody University.

ESTHER PFLEIDERER
Mathematics
A.B. Manchester College, M.S. Purdue University.

BAZIL O'REILLEY
Band
A.B. Indiana Central College.

By courtesy of
Joe E. Carlin—Airport

Little Crow Milling Co.

MARY REECE
Hame Ecanamics
A.B. Manchester College, M.A. Ball State Teachers College.

FRANK SANDERS, JR.
Caach
A.B. Manchester College, M.A. Indiana University.

ROBERT STAFFORD
Latin and Library
A.B. Wabash College, M.A. Indiana University.

L. N. THORN
Attendance
A.B. Wabash College.

MARGARET ANN VOIROL
Vocal Music
B.M. De Pauw University.

By courtesy of

Anderson Greenhouse

By courtesy of
B. & K. Root Beer Stand

Reed, Stone, Long, Harmon, D. Phillips, C. Phillips

Senior officers

President—David Phillips
Vice President—Arthur Long
Secretary—Delores Stone
Treasurer—Janice Reed
Student Council—Lavon Harman
Carolyn Phillips

Class Colors
Pink and Charcoal

Class Flower
Pink Rose

Class Motto
What we shall be we are now becoming

By courtesy of
Warsaw Dry Cleaners
Summers' Appliance and Heating

Winona Roofing and Sheet Metal
Security Loan & Co.

Married

CAROLYN SUE ADAMS
Girls' Charus 2,3; Typing Award 3.

ANNABELLE AMSTUTZ
Blufftan, Ohia; Prom Comm. 3; Girls' Glee Club 2,3; Mixed Charus 2,3; Band 2,3; Ensemble 2; Tri-Hi-Y 2,3; F.H.A. 2, 3,4; Tiger Staff 4; Ex Libris 4.

Married

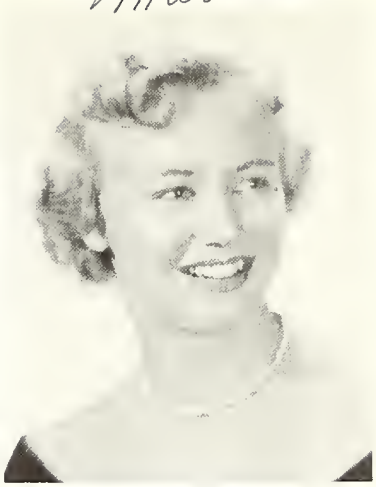

NANCY ANDERSON
G.A.A. 2,3,4; Officer 4; Latin Club 2; Class Play 3; Ex Libris 3,4; High Times Staff 4; Tiger Staff 4; Pram Camm 3.

fondly remember our

ROBERT ARMSTRONG
Band 2,3,4; Dramatics Club 3,4; Science 3; Officer 4; Exchange Student 3; High Times Staff 3; Editar 4; Class Play 3; Pram Camm. 3; N.F.L. 3,4; Student Cangress 4.

Married

JEANETTE APPLEGATE
Class Play Comm. 3.

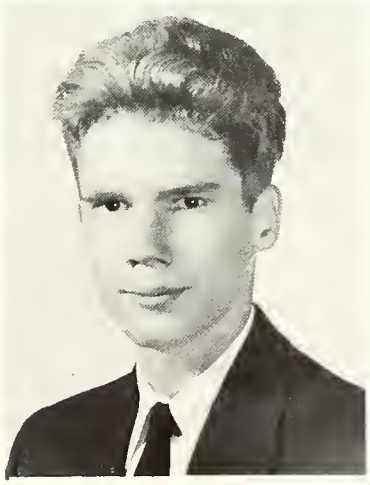

DANNY BANGHART
Faatball 2,3,4; Intramural Basketball 3; Art Club 3.

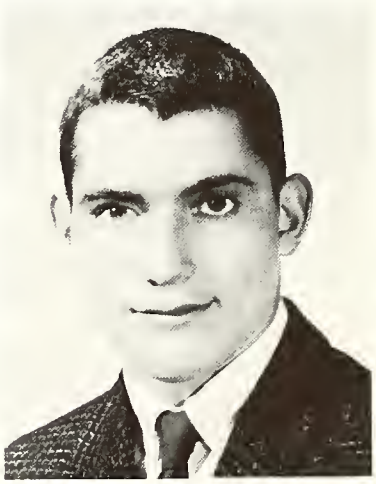

By courtesy of
Winona Paultry Farm & Hatchery

Marianne Shop

BARBARA BASILE
Band 2,4; Twirler 4; Dramatics Club 3; Class Play Comm. 3; High Times Staff 4; Tiger Staff Editor 4; Ex Libris 4; Typing Award 3; Prom Comm. 3; F.H.A. 3,4.

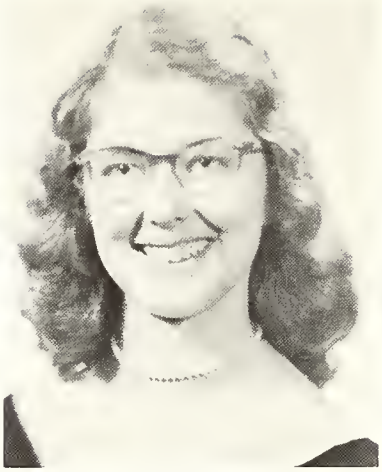

CAROLYN BEARINGER
Waynesboro, Pa. 2,3; Band 2,3; Chorus 2,3; Girls' Chorus 3; Special Chorus 2,3; Orchestra 2,3; Class Play Comm. 2,3.

Married

BETTY BELL
G.A.A. 2; Prom Comm. 3; High Times 4; Tiger Staff 4.

all school parties

Married

SANDRA BERNHARDT
Latin Club 3; F.H.A. 2,3,4; Officer 4; Ex Libris 4; Prom Comm. 3.

TED BOLINGER
Football 2,3; Intramural Basketball 2; Class Play Comm. 3.

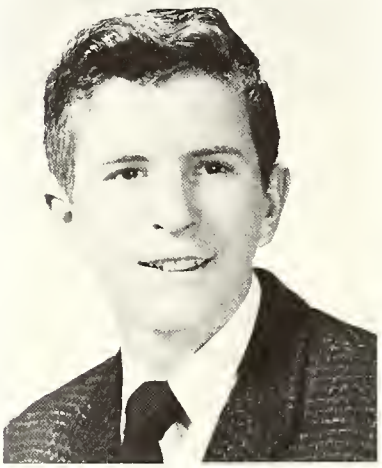

JANET R. BOWMAN
Girls' Baseball 2,3,4; Typing Award 2.

By courtesy of
E. W. Parker Electric
Warsow Appliance and T.V.

High Times
John Cook Equipment

Married

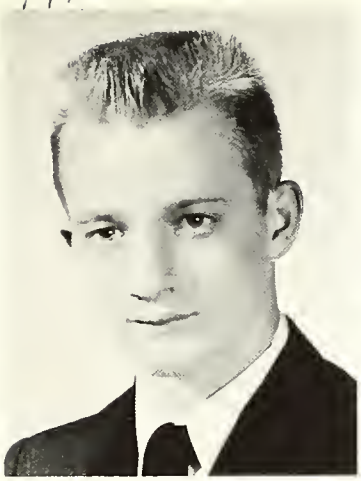

HAROLD BROWN
Football 2,3,4; Track 2,3; Intramural 2, 3,4; Pram Comm. 3; Class Play Comm. 3.

Married

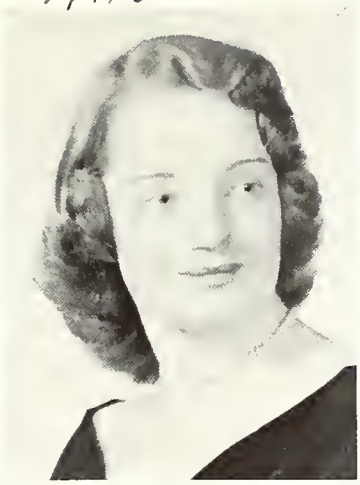

JUDY BROWN
G.A.A. 2,3; F.H.A. 2; Class Play Camm 3; Pram Comm. 3.

PETER BUFFI
Exchange student from Florence, Italy Dramatics Club 4; Science Club 4; Junior Play 4.

all night prom

RUTH CAMERON
Band 2,3,4; Officer 4; Science Club 3,4; Officer 3,4; F.H.A. 2,3,4; Officer 4; G.A.A. 3,4; Officer 4; Dramatics Club 3; Tiger Staff 4; Pram Comm. 3; Class Play Camm. 3; Party Camm. 4.

KEN A. CARPENTER
Band 2,3,4; Manager 4; Pep Band 3,4; Teenage Road-E-O 3,4; Pram Comm. 3; Science Club 4; Dramatics Club 3; Play Camm. 3; High Times Staff 4; Tiger Staff 4.

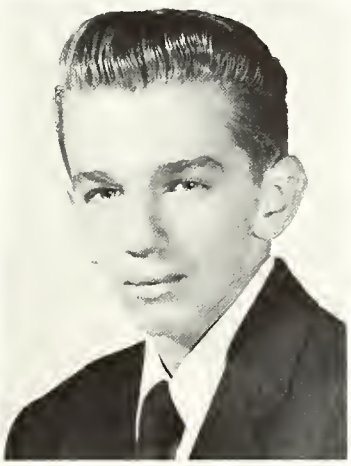

WILLIAM CLEMENT CHINWORTH
Band 2,3,4; Manager 4; Pep Band 2,3, 4; Art Club 3; Dramatics Club 3,4; N.F.L. 3,4; Class Play Camm. 3; Pram Comm. 3; Intramural Basketball 3,4.

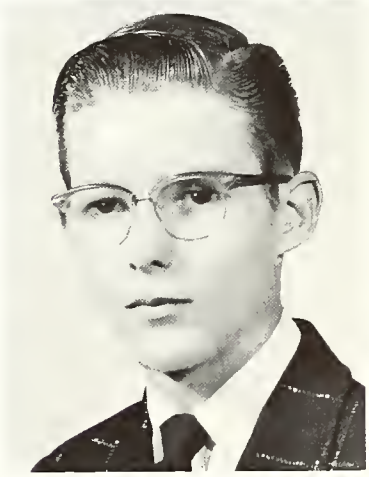

By courtesy of
W. A. Diddel Insurance

Art's Restaurant
Chinworth's Appliance

Married

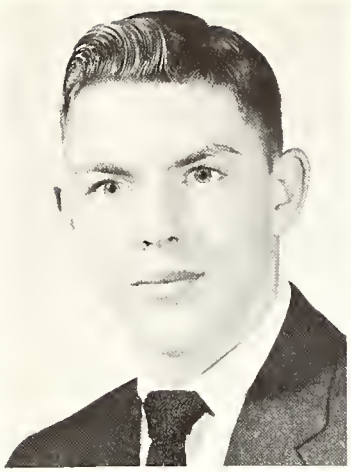

ROBERT E. CLARK
Baseball 3,4; Chair 2,3,4; Dramatics Club 4; N.F.L. 4; Cheerleader 3; Prom Camm. 3; Intramural Basketball 2,3,4.

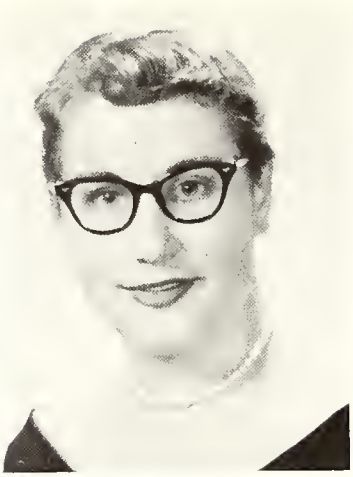

LORETTA CONAWAY
F.H.A. 2,3,4; Officer 3; Party Camm. 3; Charus 2,3; Dramatics Club 3; Pram Camm. 3; Class Play Comm. 3; Ex Libris 4.

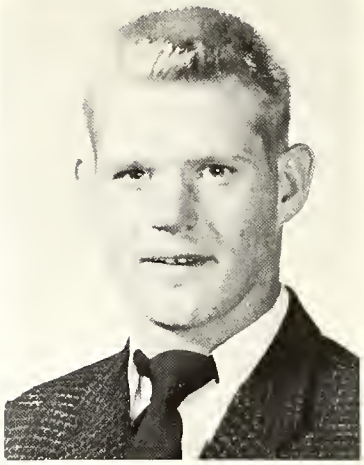

FRANK COOK
Wheelwright High Schaol—Wheelwright, Kentucky. Hi-Y Club 2; Library Staff 3.

after game dances

Married

JANICE COZZI
G.A.A. 2; F.H.A. 2,3,4; Play Camm. 3.

EILENE CROY
Class Play Camm. 3; Pram Camm. 3.

RAYMOND CROY
Class Play Comm. 3; Pram Camm. 3.

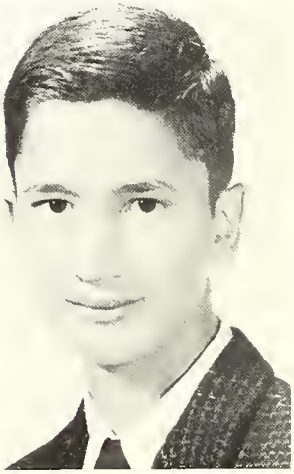

By courtesy of
Power King Tool, Inc.

SHARON DEVENNEY
F.H.A. 2,3,4; G.A.A. 2,3; Dramatics Club 3; High Times Staff 4; Band 2,3,4; Class Play Comm. 3.

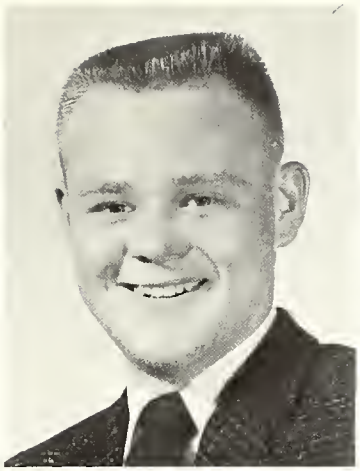

HOWARD DIXON
Band 2,3,4; Officer 4; Pep Band 4; Officer 4; Dramatics Club 3; Prom Camm. 3.

GAIL LOIS DUNBAR
F.H.A. 2,3,4; Dramatics Club 3,4; Ex Libris 4; High Times Staff 4; Charus 2,3; Class Play 3; N.F.L. 4.

late, late play practices

CAROL DYKES
G.A.A. 2; Band 2,3,4; Dramatics Club 3; Class Play Comm. 3; F.H.A. 4; Science Club 4; Officer 4; Tiger Staff 4.

VERA KAY ELLIS
F.H.A. 2,3,4; Officer 4; Chorus 2,3; Class-Play Camm. 3.

MICHAEL ENGEL
Faatball 2,3,4; Intramural Basketball 2, 3,4.

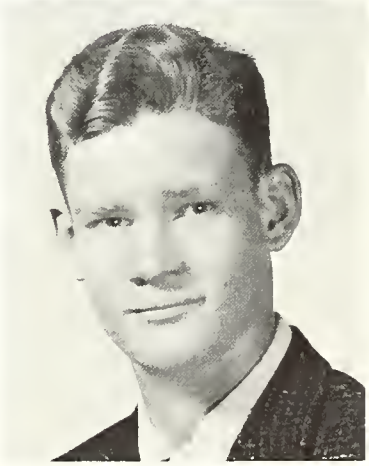

By courtesy of
Warsaw-Winono Bus Corp.

Mellencamp's Furniture

DORIS EVANS
Art Club 2,3; Class Play Comm. 3.

MARTHA FAWLEY
F.H.A. 2; G.A.A. 2,3; Ex Libris 3,4; Officer 4; Tiger Staff 4; High Times Staff 4; Dramatics Club 3,4; Thespian 3,4; N.F.L. 3,4; Prom Comm. 3.

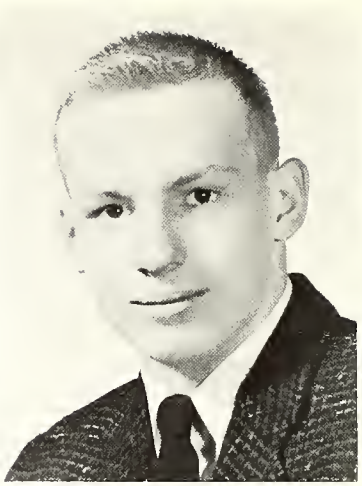

STEVEN M. FISCHER
Cross Country 2,3,4; Basketball 2,3; Baseball 3,4; Choir 2,3; Class Play Comm. 3; Science Club 4; Dramatics Club 3,4; Officer 4.

steady couples

EARL FRUSH
Football 2,3,4; Intramural Basketball 3, 4; Track 2,3; Prom Comm. 3; Art Club 2, 3.

CLAIR H. FORRESTER
Art Club 2; F.F.A. 2.

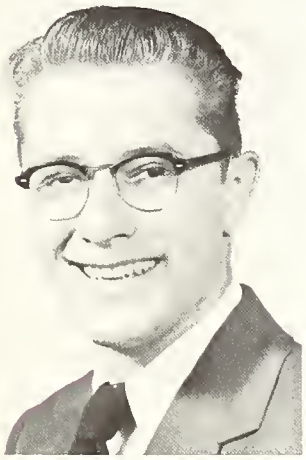

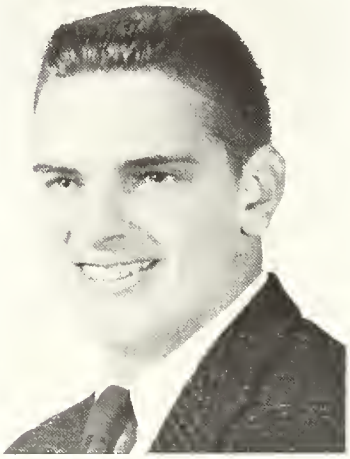

WILLIAM G. FRUSH
F.F.A. 2,3,4; Officer 3,4; Science Club 3, 4; Intramural Basketball 3,4; Band 2; Prom Comm. 3.

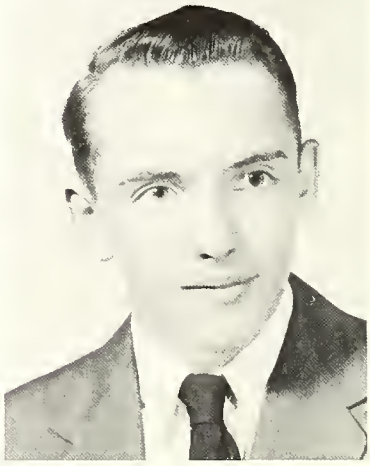

By courtesy of
Rodeheaver's Music Company

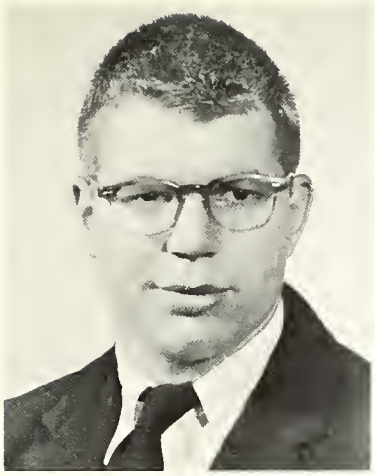

DAVID FULLER
Class Play Comm. 3; Prom Comm. 3.

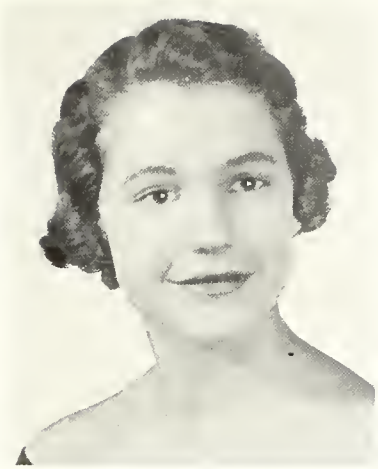

LINDA KAY GAST
Art Club 2,3; Officer 3; G.A.A. 2; F.H.A. 2,3,4; Officer 4; Dramatics Club 3; Prom Comm. 3; Class Play 3; Prom Comm. 3; Ex Libris 4; Class Officer 3; Science Club 4; Officer 4; Party Comm. 3.

SHARON LEE GELBAUGH
Girls' Chorus 2,3; Prom Comm. 3.

pigskin progress

HARRY R. GIGOUS
Choir 2,3,4; Officer 4; Science Club 4; Prom Comm. 3.

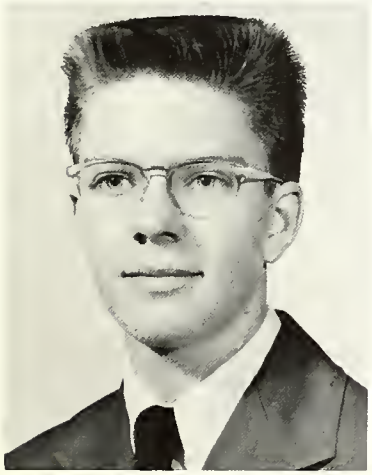

MELVIN FOSTER GUNTER
Football 2,3,4; Prom Comm. 3; Class Play Comm. 3.

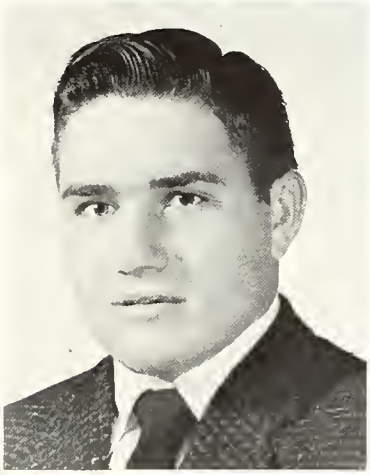

SERIM GURSOY
Exchange student from Izmir, Turkey. Dramatics Club 4; F.H.A. 4.

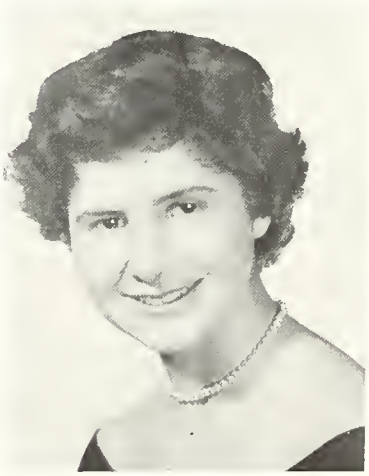

By courtesy of
Johnson's Lumber Yard

Union Tool, Inc.

SANDRA HALE
Latin Club 2; F.H.A. 2; G.A.A. 2,3; Dramatics Club 3; Class Play Comm. 3.

MARGARET HANEY
Latin Club 2; G.A.A. 2,3,4; Officer 4; Ex Libris 4; Dramatics Club 3; N.F.L. 3; Class Officer 2; High Times Staff 4; Tiger Staff 4; Prom Comm. 3; Band 2,3,4; Officer 4; Class Play Comm. 3.

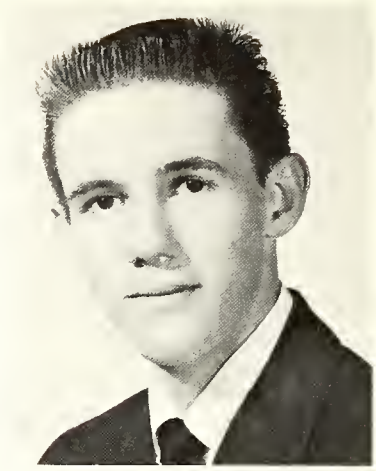

DON HANFT
Dramatics Club 3,4; Art Club 2,3; Prom Comm. 3; Play Comm. 3.

tourneys on the hardwood

ARTHUR LAVON HARMAN
Basketball 2,3,4; Football 2,3,4; Track 2,3,4; Chair 3,4; Officer 4; Latin Club 2; Officer 2; F.F.A. 2; Prom Comm. 3; Class Play Comm. 3; Student Council 4; Officer 4; Dramatics Club 3.

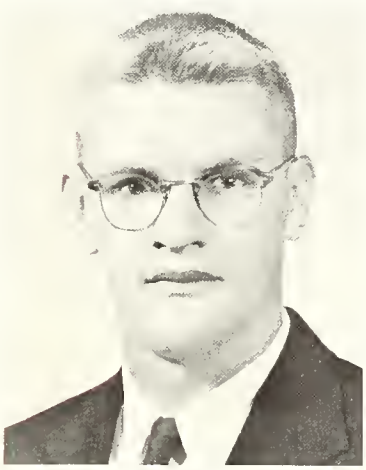

CHARLES A. HARTMAN
Band 2,3,4; Pep Band 3,4; Tiger Staff 4; Teenage Road-E-O 3,4; Dramatics Club 3, 4; N.F.L. 3, 4; Class Play 3; Prom Comm. 3.

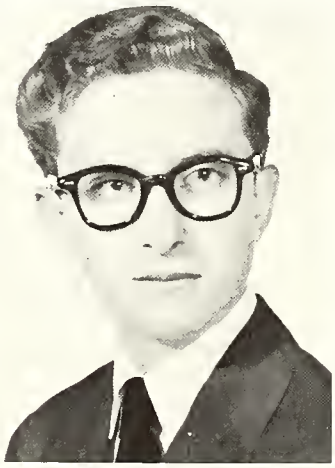

CHARLES F. HARTMAN
Football Manager 3,4; Cross Country 2; Intramural Basketball 2, 3, 4; Prom Comm. 3.

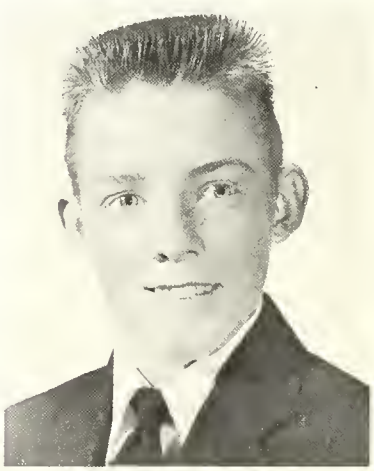

By courtesy of
Ball Beauty Shop
Hub Clothing

Ralph Myer's Gifts
Phillipson's Men's Wear

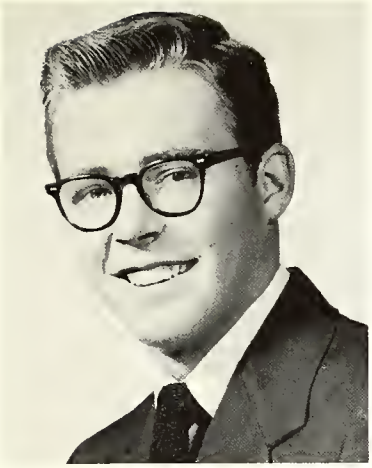

J. EDWARD HAWK
Intramural Basketball 2, 3; Dramatics Club 3; Art Club 3; Class Play Camm. 3; Prom Camm. 3; Party Camm. 3.

LINDA HENDERSON
G.A.A. 2; Band 2,3,4; Twirler 3,4; Prom Camm. 3; Class Play Camm. 3; Typing Award 3; Sharthand Award 3.

PAMELA HESS
Art Club 2; G.A.A. 2,3; F.H.A. 2,3,4; Officer 4; Dramatics Club 3; N.F.L. 3; Ex Libris 4; High Times Staff 4; Tiger Staff 4.

enthusiastic pep band

CAROL HILL
F.H.A. 2,3,4; Officer 2,4; Chair 2,3,4; Officer 4; Girls' Tria 3; Dramatics Club 3; N.F.L. 3,4; Officer 4; Ex Libris 3,4; Officer 4; High Times Staff 4; Tiger Staff 4; Closs Ploy Comm. 3; Pram Camm. 3.

SANDRA HORN
F.H.A. 2,3,4; Officer 3; Latin Club 2; Dramatics Club 3; Ex Libris 4; High Times Stoff 4; Tiger Staff 4; Class Play Camm. 3; Prom Comm. 3.

BILL HUDSON
Transferred from Wichita, Kansas. Basketball 2; Galf 2,3; Math Club 3; Stamp Club 2; Science 4.

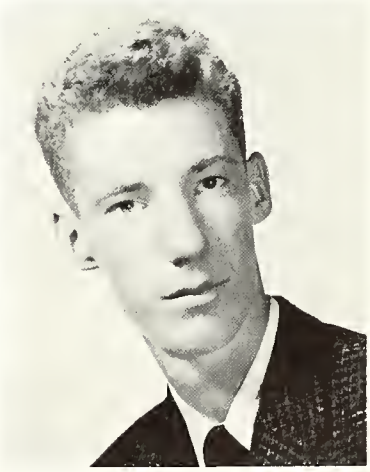

By courtesy of
Landis Funeral Home
Kroger Company

Warsaw Chemical Company

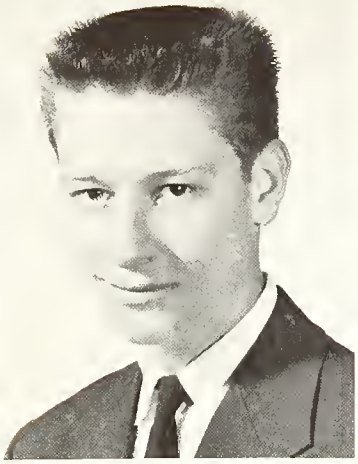

CHARLES PATRICK HUGHES
Science Club 3,4; Football 2; Art Club 3; Class Play Comm. 3; Prom Comm. 3.

JUDY HYDE
G.A.A. 2,3; F.H.A. 2,3,4; Dramatics Club 3; Ex Libris 4; High Times Staff 4; Class Play Comm. 3; Prom Comm. 3; Tiger Staff 4; Party Comm. 2; Typing Award 3.

NANCY JOHNS
Art Club 3; Prom Comm. 3; Class Play Comm. 3.

Friday pep sessions

DONNIS JOHNSON
F.H.A. 2,3,4; Band 2; Class Play Comm. 3; Tiger Staff 4; High Times Staff 4.

SANDRA KEENER
Latin Club 4; Art Club 3; Prom Comm. 3; Class Play Comm. 3.

RICHARD KELLY
Football 2,3,4; Class Play Comm. 3; Prom Comm. 3; Dramatics Club 3; Art Club 2; Intramural Basketball 2,4.

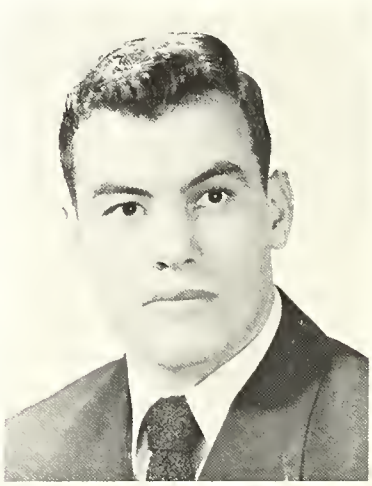

By courtesy of
Sport Essig Sport Goods
Warsaw Radio Company

Ringer Body Shop
Lesh Beauty Shop

ALLEGRA KEMPER
F.H.A. 2,3,4; Latin Club 2; Dramatics Club 3; Tiger Staff 4; Class Officer 3; Pram Camm. 3; Class Play Camm. 3.

PETER KLONDARIS
Latin Club 2; Intramural Basketball 2,3,4; Pram Camm. 3; Class Play Camm 3.

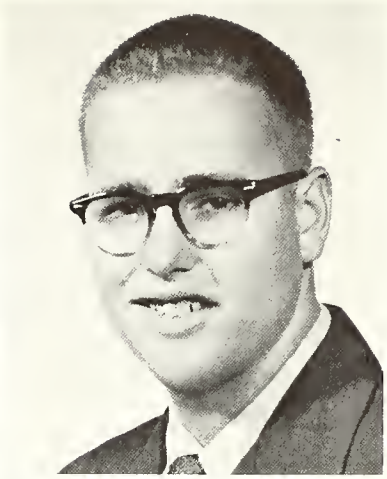

EDDIE KREBS
Class Play Camm. 3; Pram Camm. 3.

monday chapels

ORPHA JEAN KURTZ
Transferred from Mentone, Indiana. Mentone Class Play 3.

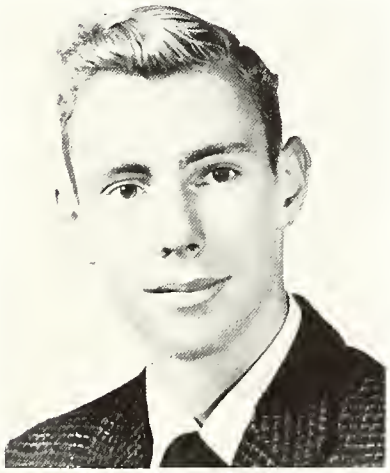

LEE CASSEL LAMBERT
Pram Camm. 3; Class Play Camm. 3.

By courtesy of
Texoco Dealers

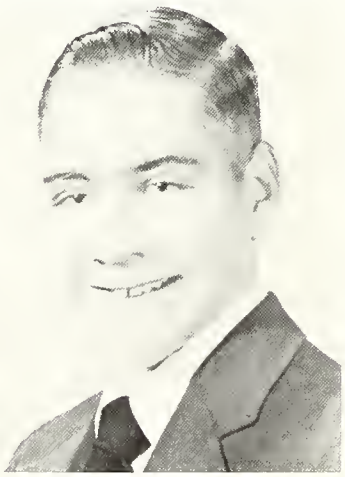

PHILIP LANDRUM
Transfer from Uniantown, Pennsylvania. Intramural 3,4; Student Senate 2; Class Play Comm. 3; Pram Camm. 3.

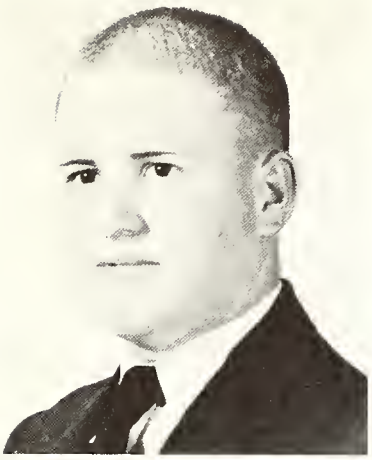

ROBERT J. LEEK
Football 2,3,4; Dramatics Club 3; F.F.A. 2,3,4, officer 4; Prom Camm. 3; Class Play Comm. 3.

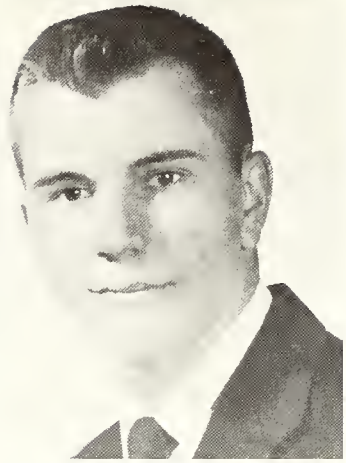

JOHN LEONARD
Transferred from Appleton, Wisconsin. Band 2,3,4; officer 4; Pep Band 2,3; Science Club 2,3,4.

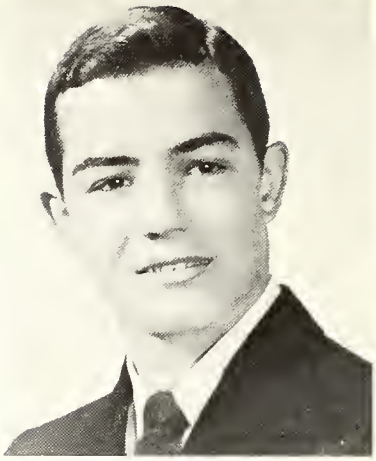

ARTHUR LONG
Class officer 4; Football 2,3,4; captain 4; Basketball 2,3,4; Track 2,3,4; Dramatics Club 3,4; N.F.L. 3,4; Choir 2,3; officer 3; Prom Comm. 3; Class play 3; Tennis 4; Boy's Quartet 3; Party Comm. 2.

wished for programs

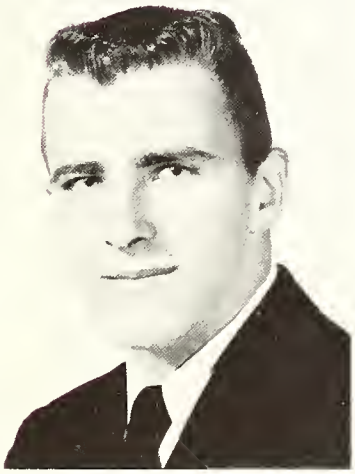

DALE LONG
Play Comm. 3; Prom Comm. 3.

CORA NELL MARSHALL
Chorus 2,3; Typing Award 3; Shorthand Award 3.

VIRGINIA IRENE McCLUNG
Girl's Chorus 2,3; Class Play Comm. 3; Prom Comm. 3.

By courtesy of
McKown Auta Dealer

Chief Super Market

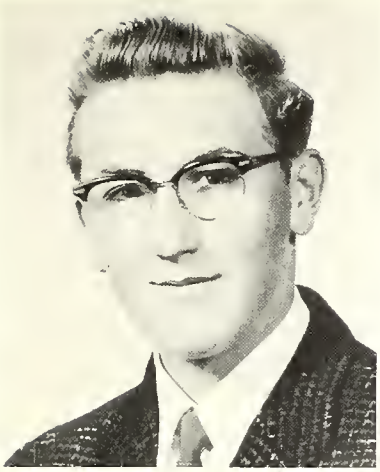

J. TODD McCUTCHEON
Transfer from Mansfield, Ohio. Art Club 2; Prom Comm. 3; Pep Club 2; Intramural Football 2; Intramural Basketball 2.

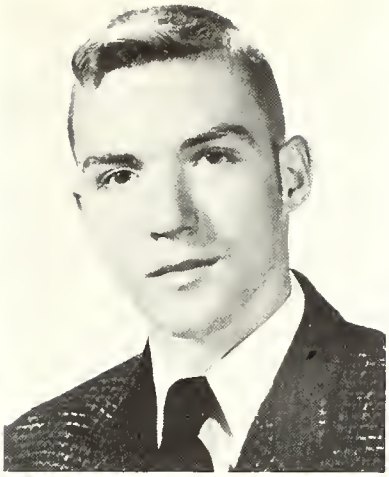

TOM L. METZGER
Prom Comm. 3; Science Club 3; Class Play Comm. 3; Spotlight operator 2, 3,4.

NANCY RUTH MILLER
Prom Comm. 3; G.A.A. 2,3; F.H.A. 2, 3,4; High Times Staff 3; Class Play Comm. 3.

noon intramurals

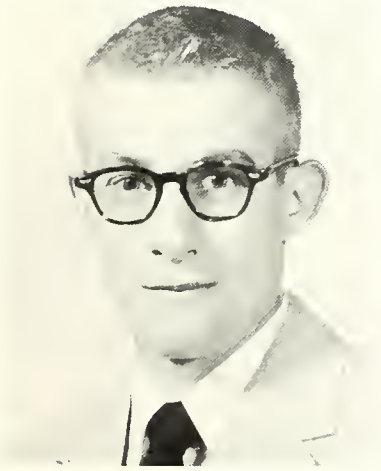

JERRY MILLINGTON
Intramural Basketball 3,4; Track 3,4; Class Play Comm. 3; Prom Comm. 3.

JANET MINNEAR
Girl's Chorus 3; Class Play Comm. 3.

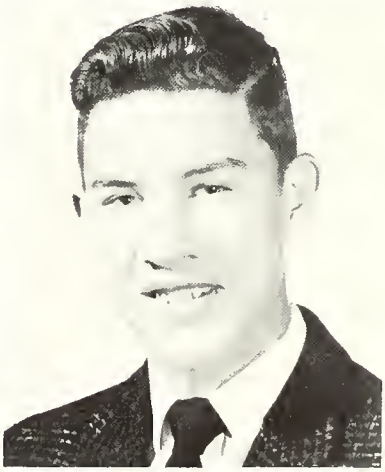

BRUCE D. MITTERLING
Prom Comm. 3; Class Play Comm. 3.

By courtesy of
Creighton Brothers
Hoffer's Super Market No. 2

Donut Hut
Post Office Cafe

DONNA BELLE MORGAN
F.H.A. 2,3; Prom Comm. 3; Class Play Comm. 3.

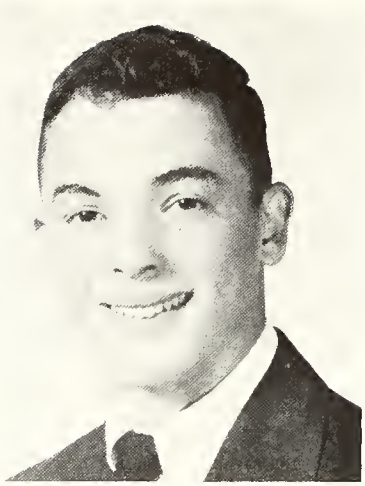

DENNIS MULCAHY
Football 2,3,4; Baseball 2,3,4; Track 2; Tennis 3,4; Intramural Basketball 2,3,4; Latin Club 2; Dramatics Club 3,4; N.F.L. 3,4; Student Council 3; Class Play Comm. 3; Prom Comm. 3.

FRANCES NINA MURPHY
Prom Comm. 3; Class Play Comm. 3; Dramatics Club 3,4.

aroma of chemistry

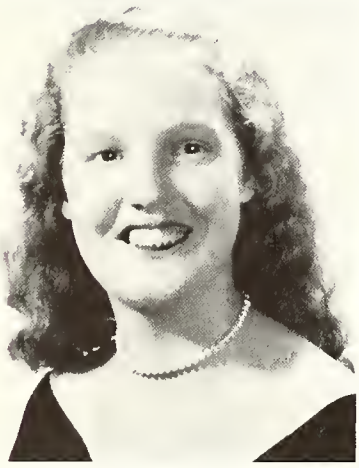

ROSALEE MURPHY
Dramatics Club 3; Prom Comm. 3; Class Play Comm. 3.

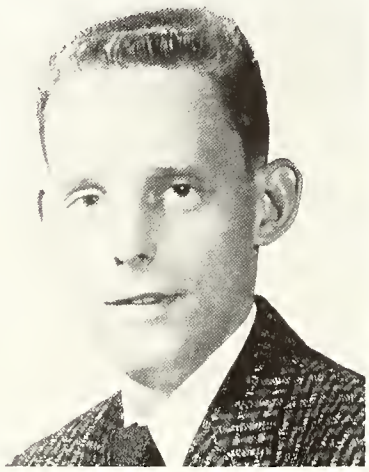

EDWARD M. MURRAY
Choir 2,3,4; Dramatics Club 4; Latin Club 2,3; Prom Comm. 3; N.F.L. 4.

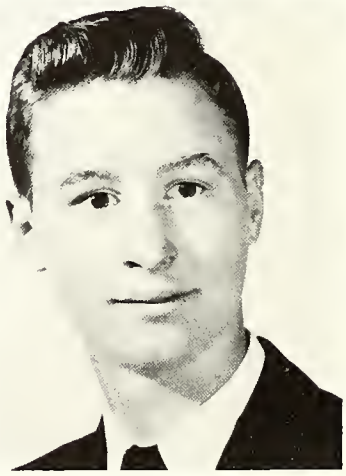

DANIEL OLDFATHER
Band 2,3,4; Dramatics Club 3,4; Science Club 3,4; officer 4; Latin Club 2; High Times Staff 4; Tiger Staff 4; Class Play 3; N.F.L. 3,4; Prom Comm. 3.

By courtesy of
Sun Metal Products, Inc.

Shade Plumbing and Heating

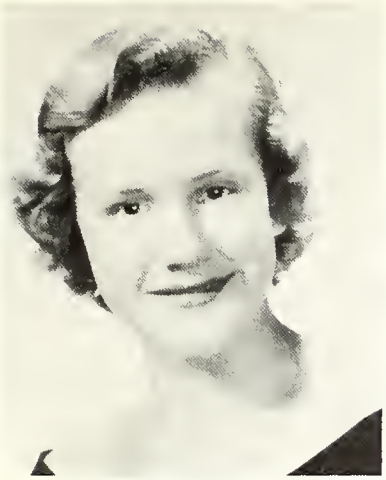

PATRICIA OVERMYER
G.A.A. 2,3; Ex Libris 4; Dramatics Club 3; Latin Club 2; Prom Comm. 3; Chorus 2,3; Class Play Comm. 3.

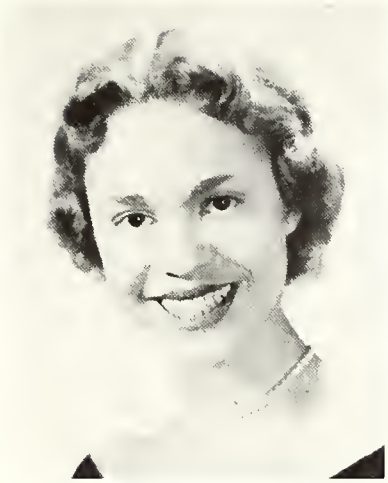

CAROLYN PHILLIPS
Choir 2,3,3; officer 3,4: Student Council 2,3,4; Latin Club 2; Ex Libris 3,4; officer 4: G.A.A. 2,3; Dramatics Club 3; N.F.L. 3; Prom Comm. 3; High Times Staff 4; Tiger Staff 4; Class Play Comm. Girls' Quartet 4; Foreign exchange student 3.

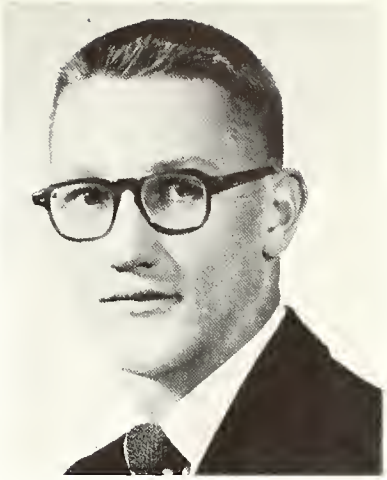

DAVID PHILLIPS
Class officer 2,3,4; Student Council 2,3, 4; officer 4: Football 2,3,4; Basketball 2,3; Baseball 2,3,4; Track 2; Tennis 3,4; Boy's State 3; Dramatics Club 3; Science Club 4; Latin Club 2; Class Play 3; Prom Comm. 3.

rushing to the cafeteria

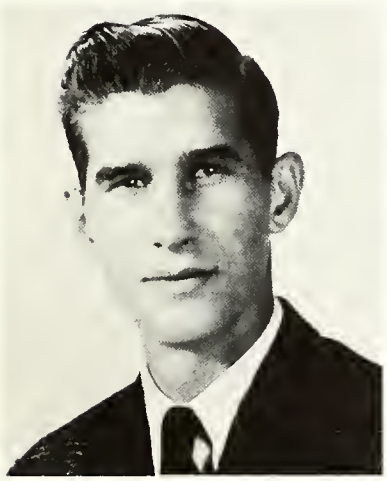

JERRY PHILLIPS
Play Comm. 3; Prom Comm. 3.

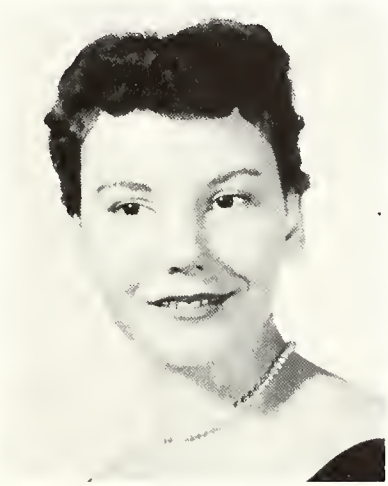

MOLLY PHILLIPS
G.A.A. 2,3; F.H.A. 2,3,4; officer 4: Class Play Comm. 3; Band 2,3,4; Prom Comm. 3; Dramatics Club 3; Typing Award 3.

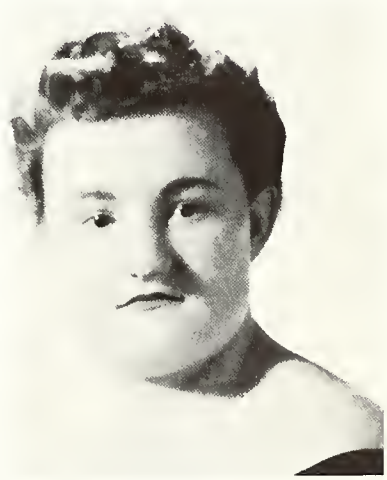

DARLENE SUE PUCKETT
Girls' Chorus 2; G.A.A. 2; Latin Club 3; Dramatics Club 3,4; N.F.L. 4; Class Play Comm. 3; Prom Comm. 3; F.H.A. 4; High Times Staff 4; Tiger Staff 4.

By courtesy of
Dunbar Insurance Campany
Vague Drive-In Cleaners

Missionary Herald Book Store
Breadings Cigar Store

GEORGE PYNCHON
Transfer from Uniar City, Indiana. Baseball 2,3,4; Basketball 2; Track 2; Class Officer 2; Science Club 3.

NANCY QUIRING
Dramatics Club 3; Class Play 3; Chorus 3; officer 3: F.H.A. 3,4; Ex Libris 3, 4; Tiger Staff 4; Pram Camm. 3.

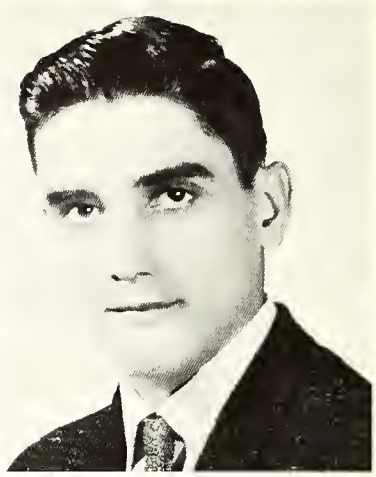

GLEN RANSBOTTOM
Football 3,4; Basketball 3; Intramural Basketball 2,4; Class Play Camm. 3.

noontime conversations

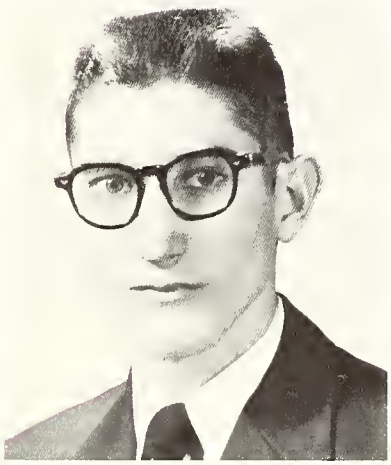

JERRY LEE RATHBUN
Football 2,3,4; Basketball Manager 3; Track 2,3,4; Intramural Basketball 2,3, 4; Pram Camm. 3.

JANICE REED
Art Club 2,3; G.A.A. 2,3; F.H.A. 2,3,4; officer 3,4: High Times Staff 4; Class Play Camm. 3; Science Club 4; officer 4: Pram Camm. 3; Tiger Staff 4.

BARBARA MAY ROBBINS
Girls' Chorus 2,3; Pram Camm. 3.

By courtesy of
Sears and Roebuck Co.

Penguin Point No. 2

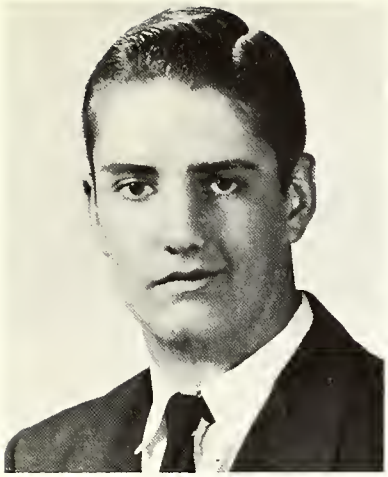

LARRY ROBERTS
Faatball 2,3,4; Art Club 3; Intramural Basketball 2.

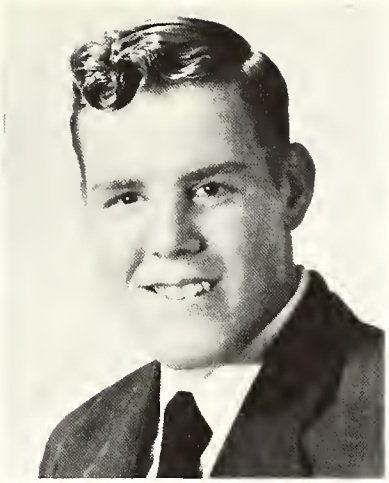

GORDON SAND
Pram Camm. 3; Tiger Staff 4; Class Play Camm. 3.

MARLENE SAND
Cheerleader 4; G.A.A. 2,3; Ex Libris 3,4; afficer 4: Dramatics Club 3,4; afficer 4: Latin Club 2, 3; High Times Staff 2,3; Class Play 3; Pram Camm. 3; N.F.L. 3, 4; Party Camm. 3.

quiet study halls

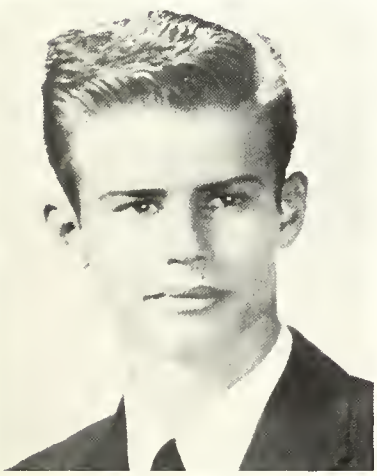

KENNETH JOE SCHUBERT
Band 2,3,4; afficer 4: Pep Band 2,3,4; afficer 4: Latin Club 2; Science Club 3, 4; afficer 4: Dramatics Club 3; Track 2;3,4; Cross Cauntry 3,4; Party Camm. 4; Pram Camm. 3; Class Play Camm. 3.

DENNIS SCHUE
Science Club 3, 4; afficer 4: Latin Club 2,3; afficer 3: Tiger Staff 4; Pram Camm. 3; Band 2.

By courtesy of
Elk's Lodge
802

GEORGIA SCOTT
Charus 2; F.H.A. 2,3,4; afficer 4: Dramatics Club 3,4; afficer 4: Tiger Staff 4; Pram Camm. 3; N.F.L. 3,4.

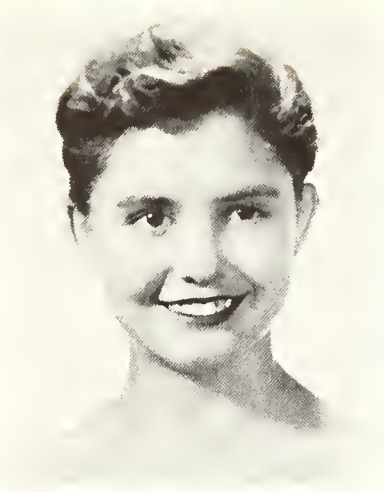

BRENDA K. SEE

G.A.A. 2; F.H.A. 4; Ex Libris 4; Tiger Staff 4; High Times Staff 4; Science Club 3,4; Class Play Comm. 3; Prom Comm. 3; Band 2,3,4.

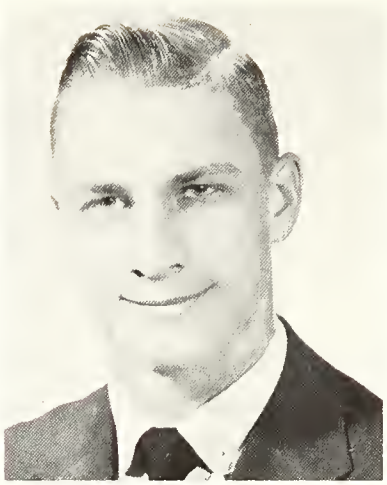

JOE SENSIBAUGH

Football 2,3,4; Basketball 2,3,4; Track 2,3,4; Prom Comm. 3; Class Play Comm. 3; Art Club 2; Science Club 4.

BARBARA SHAFFER

F.H.A. 2,3,4; officer 4: Class officer 2; Latin Club 2,3; officer 3: Chorus 2,3,4; officer 3,4: High Times Staff 4; Tiger Staff 4; Prom Comm. 3; Class Play Comm. 3; Ex Libris 3,4; Girls' Quartet 4.

half day rehearsals

SUZANNE SHIPLEY

Chorus 2,3,4; Girls' Quartet 4; Dramatics Club 3,4; Latin Club 2; Class Play Comm. 3; Prom Comm. 3; G.A.A. 2,3; F.H.A. 2; Ex Libris 4; Tiger Staff 4.

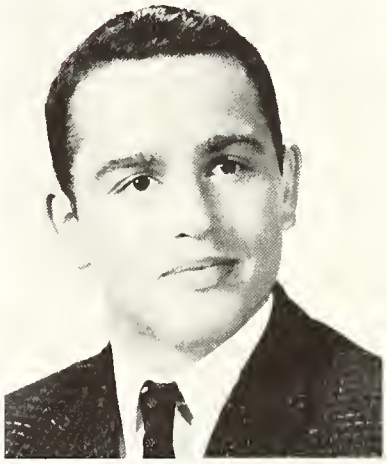

WILLIAM SIDERS

Football 2,3,4; Tiger Staff 4; Dramatics Club 4; Latin Club 4; Prom Comm. 3; N.F.L. 4.

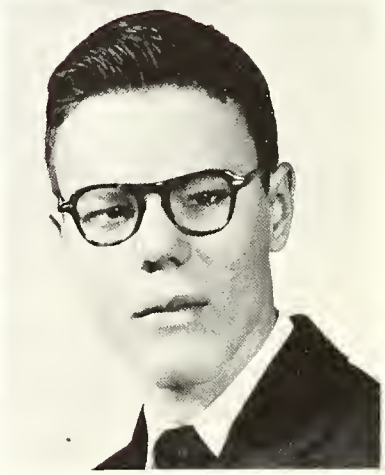

EARL SNELL

Class Play Comm. 3; Football Manager 4; Intramural Basketball 3,4.

By courtesy of
Free Methodist Publishing House

Arnolt Corporation

JAMES SNYDER
Football 3,4; Track 2,3,4; Basketball 3; N.F.L. 4; Dramatics Club 3,4; Class Play 3; Latin Club 2; Chorus 2,3.

PHYLLIS SNYDER
F.H.A. 2,3; Dramatics Club 3; Prom Comm. 3; Class Play Comm. 3.

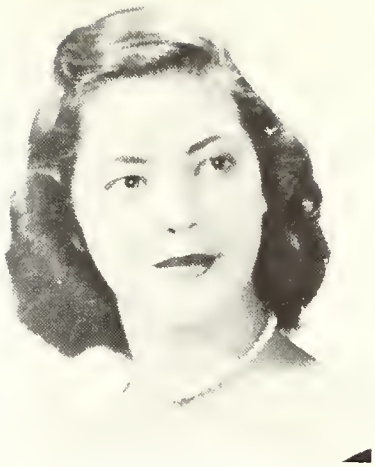

DONNA STIFFLER
Cheerleader 2; Choir 2,3,4; G.A.A. 2,3; Prom Comm. 3; Class Play Comm. 3.

weekly themes

DELORES STONE
G.A.A. 2,3,4; officer 4: Class officer 3,4; Prom Comm. 3; Ex Libris 3,4; High Times Staff 4; Tiger Staff 4; Girls' Quartet 4; Class Play 3; Dramatics Club 3; N.F.L. 3; Latin Club 2; officer 2: Choir 2,3,4.

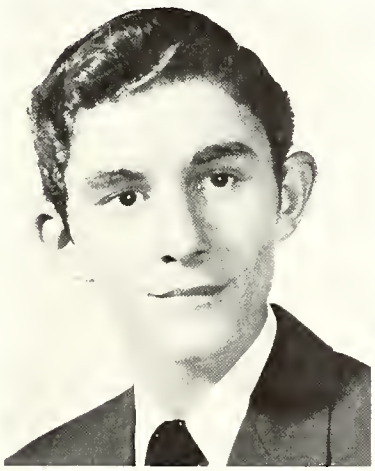

DENNIS STOUDER
Play Comm. 3; Prom Comm. 3.

By courtesy of
Center Cafe

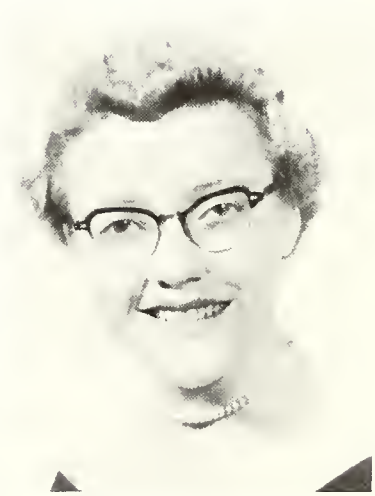

BEVERLY SUMMY
Dramatics Club 3,4; officer 4: Ex Libris 3,4; officer 4: Girls' Chorus 4; officer 4: High Times Staff 4; Prom Comm. 3; Class Play Comm. 3; N.F.L. 3,4; D.A.R. Award.

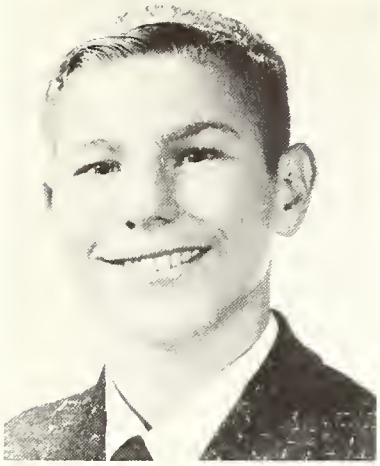

JIMMY SUMPTER
Baseball 2,3,4; Basketball 2,3,4; Cross Country 3,4; Football 2; Art Club 2,3; Prom Comm. 3; Class Play Comm. 3.

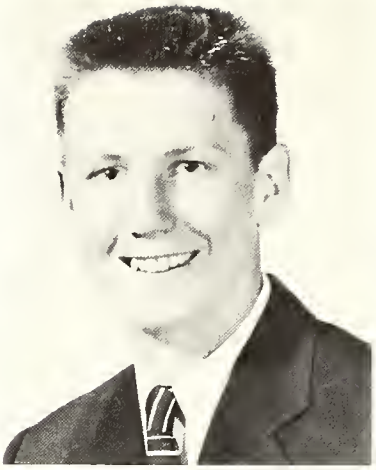

GORDON THOMPSON
Latin Club 2; Basketball 2,3,4; Football 2,3,4; Track 2,3; Exchange Student 3; Dramatics Club 3; N.F.L. 3; High Times Staff 4; Class Play Comm. 3; Prom Comm. 3.

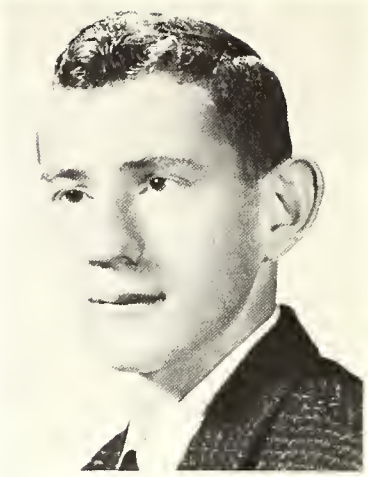

NORMAN THOMPSON
Track 2,3,4; Cross Country 3,4; Intramural Basketball 3,4.

high times deadline

SUE JANE VANATOR
G.A.A. 2; Chorus 2; Prom Comm. 3.

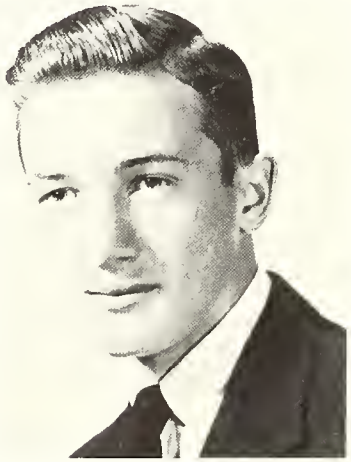

EVERETT VANCE
F.F.A. 2,3,4; officer 2,3,4; Science Club 4; Dramatics Club 3; Intramural Basketball 2,3,4; Prom Comm. 3; Party Comm. 3; Class Comm. 3.

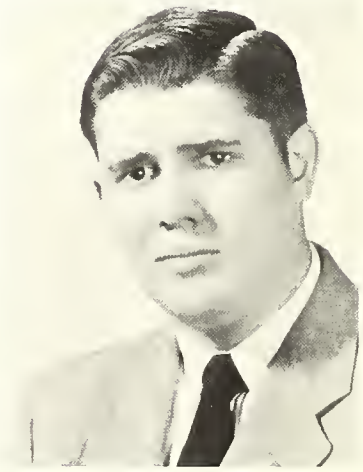

RUSSEL VAN CUREN
F.F.A. 2; Intramural Basketball 3,4; Science Club 3,4; Dramatics Club 4; Prom Comm. 3.

By caurtesy of
Buske Lines of Indiana
Independent Ice Co.

W. R. Thomos Store
Hile's Auto Service

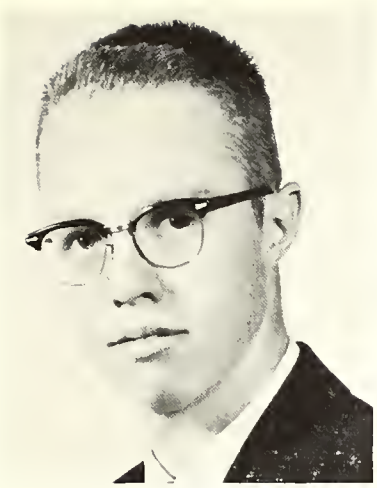

JIMMY WARREN
Football 2,3,4; Intramural Basketball 2, 3,4; Prom Comm. 3.

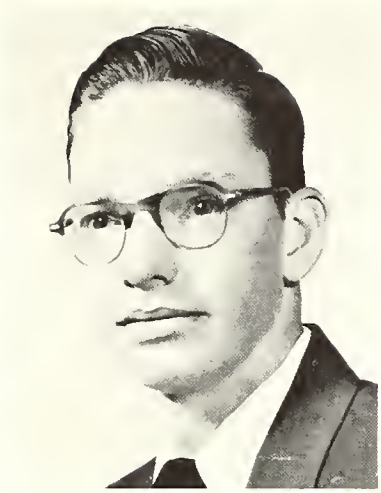

JOHNIE WEHRLY
Play Comm. 3; Pram Comm. 3.

SERITA KAY WERTENBERGER
G.A.A. 2,3,4; Girls' Chorus 2,3; Pram Comm. 3.

lasting friendships

BRUCE WHITENECK
Dramatics Club 3; Band 2; Prom Camm. 3; Science Club 3; Latin Club 2; Play Comm. 3.

MICHAEL WIEST
Baseball 3,4; Crass Country 2,3,4; Track 2; Tennis 3,4; Intramural Basketball 2, 3,4; Dramatics Club 3; officer 3: Science Club 4; officer 4: Latin Club 3; Chair 2,3,4; officer 4: Bays' Quartet 3; Class Play 3; Prom Comm. 3; Party Comm. 2; Bay's State 3.

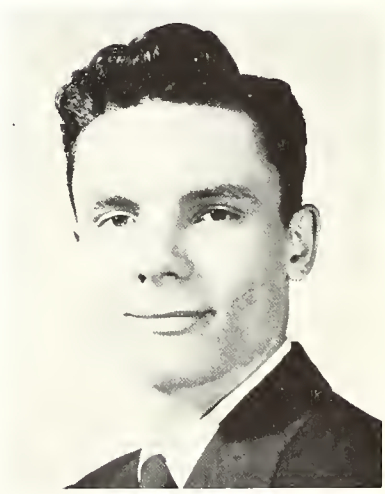

DON WOLFE
Dramatics Club 3; Science Club 3; Crass Country 4; Basketball 2,4; Track 4; Prom Camm. 3; Party Camm. 3.

By courtesy of
McHotten Funeral Home

Westminster Hotel Dining Raom

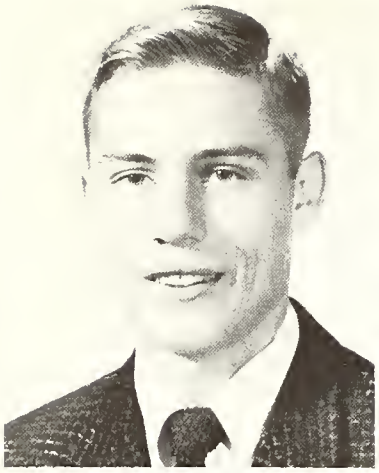

TERRY WOODLING
Baseball 2,3,4; Intramural Basketball 2; Prom Comm. 3.

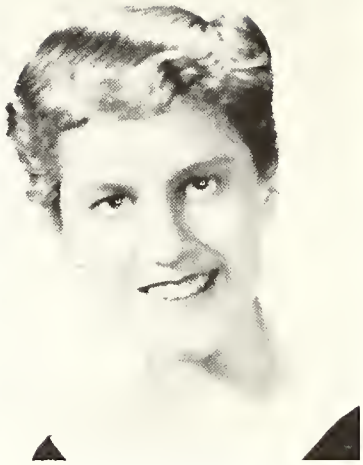

SALLY WYMAN
Science Club 3,4; Ex Libris 4; Band 2,3, 4; Girl's State 3; Tiger Staff 4; High Times Staff 4; Prom Comm. 3; G.A.A. 2.

LARRY YARGER
Dramatics Club 3; Science Club 4; Latin Club 2; Basketball 2,3,4; Track 2,3,4; Cross Country 2,3,4; Golf Team 3,4; Class Play Comm. 3; Prom Comm. 3;

we'll remember them always

We're proud that

We finally made it.

By courtesy of
Ploytime Products

CLASS OF 1957

President ..... Duke Fisher
Vice-President ..... Larry Poland
Secretary ..... Marge Lang
Treasurer ..... Marge Yarger
Student Council ..... Bob Blasser
Student Council ..... Sue Gast

three down, one to go

Lawrence Alfeld
Don Beamer
John Boice

Allen Anglin
Charles Beoringer
Donald Boyd

Morie Aronguren
David Beeson
Richard Boyer

Joyce Ashmon
Robert Beigh
Rosolind Bristow

Sue Bobcock
Bob Blosser
Eldon Buell

Judy Baker
Vivian Blue
Max Buell

By caurtesy of
Warsaw Abstract Co.

United Telephane Co.
Robert Gilliam Co.

as we sell

Mary Burkholder	Owen Burkholder	Anna Bush	Ruby Byrer	Robert Cain	Allan Cameron
Richard Carlson	Jenny Carpenter	Bruce Chaney	Gary Claeys	Joe Clingenpeel	Donna Cochran
Jack Cutler	Patricia Dalziel	John Danielson	Patricia Dirck	Jo Ann Dobbins	Lois Dodson
Howard Draper	Anita Eddingfield	Max Engle	David Essig	Jerry Fancil	Shirley Fintan
Duke Fisher	Bob Frazier	Karel Frush	Lanny Funnell	Sue Gast	Ed Gatke
Elaine Grubbs	Ronald Grubbs	Robert Gunter	Bob Hall	Patsy Hamilton	Dorothy Hand

By courtesy of
Ramsey News

Warsaw Laundry Company

to reach our goals

Terry Horrell
Robert Henderson
Bruce Hyde
John Kinsey
Lynn Maish
Merrill Miller

Merl Harris
Jake Hoagland
Douglas Kehler
Larry Kogin
William Marshall
Thomas Minear

Lyn Harrison
Jerry Hoffer
Dixie Kehoe
Bob Long
Landon Mouzy
Lucille Mitchell

Eleanor Hartman
Jim Howlett
Alice Kelly
Margie Long
Kenneth Meek
Ronald Moore

Arthur Heeter
Max Huffer
Michael Kennedy
Lynn Longbrake
John Merica
John Mort

Sandra Helsby
Carl Hulton
Tanya Keppler
Linda Lozier
Dick Miller
Norman Perkins

By courtesy of
Warsaw Grain and Milling

rings, plays, and prom.

Sharon Phillips
Beverly Reschar
Marilyn Smith
Bob Van Kirk

Karen Pinkerton
Kay Salmon
Connie Stavropulos
Glendys Wagner
Suzanne Willits

Larry Poland
Sandra Seitner
Philip Stone
Jim Webb
Marcia Wolfe

Bob Poor
Carolyn Shaffer
Larry Swope
Carolyn Weirick
Marjorie Yarger

Beverly Randall
Steve Silveus
Patricia Valentine
Mike Weirick
Charles Yeager

Wendell Randall
Cary Sloan
Nancy Van DeWater
Tom Wiest

By courtesy of
Warsaw Times-Union

Class of 1958

President	Charles Hollar
Vice President	Greg Zuck
Secretary	Jean Schutz
Treasurer	Bill Murray
Student Council	Max Bolinger, Jeanne Zolman

The first year at senior high

Steven Alfeld	Carol Andersan	Ronnie Andersan	Jerry Baker	Lily Barton	John Berry
Mary Blasser	Max Bolinger	Avanell Barders	Janet Boyer	Jim Breading	Leon Brown
Virginia Burke	Becky Campbell	Ronald Carper	David Castaldi	Jewell Christian	Estella Claxton

By courtesy of
Warsaw Printing Co.

Crystal Dairy

bewildered and new

Thomas Clutter	Judith Cook	Douglas Copeland	Jay Crow	Douglas Dalziel	John Davis
Diane Derry	Virginia Eckers	Philip Eggers	Nancy Engle	Sally Erwin	Larry Evans
Land Fowley	Mike Fitzpatrick	Gala Fockler	Patsy Freeman	Richard Freeman	Margaret Frush
Bob Funnell	Judy Gillam	Norman Griffin	Martin Grisso	Charles Grass	Edith Hatten
Larry Hemmer	James Henderson	Harley Hile	James Hile	Bob Halbrook	Fred Halbrook
Charles Hollar	Millicent Horn	Gregg Hover	Bill Huffer	Diane Huffman	Rita Hughes

By courtesy of
Rulo Mineor ond Son
Dirck Welding & Mfg. Co.
Steckon Pontiac
West End Polishing & Buffing Co.

we roam the halls

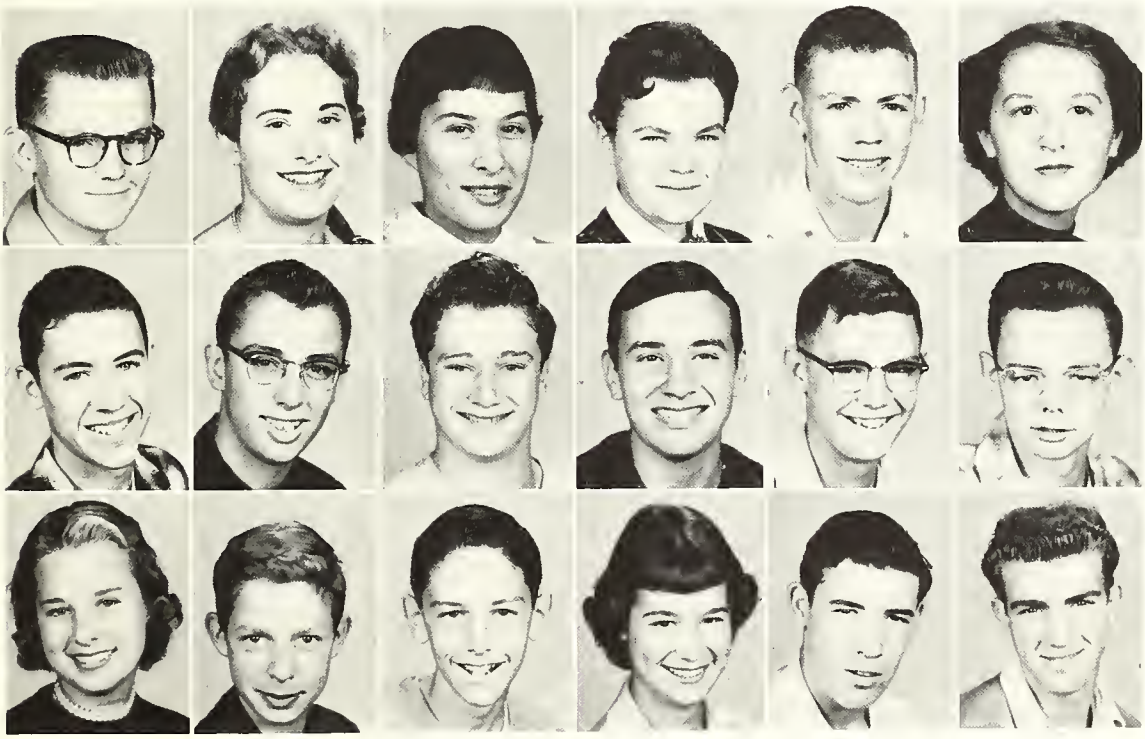

Jerry Hutchison
Judy Kinch
Janice Lambert
Truman Lippley
Orval Merica
Nancy Morgon

Beverly Ingalls
Donna Kliever
Roberta Lamey
Myra Langnecker
Dennis Miller
Lawrence Murphy

Gaylord Johnston
Lester Knauff
Harriet Lawlar
Barbara Marks
Dale Millington
William Murray

Bernard Kaim
Edward Knox
Kathleen Leeper
Kay Martin
William Mitchell
Caral Nice

Jane Katte
Bob Koedyker
Jean Lemler
Raymond McDonald
Jerry Mollenhour
Weldon Nuell

Merita Kemper
Sheila LaGarde
Wally Lepp
Sabra Menzie
Larry Momeyer
Dave Nye

By courtesy of
Murphy Medical Center

in search of classes

Ja Paxton	Larry Perkins	Bruce Perry	Martha Perry	Mickey Perry	Nanette Pratt
Larry Priser	Carol Pynchan	Janna Rapp	Hobert Ratliff	Carolyn Reed	Carolyn Rice
Merlene Riggens	Mike Ringer	Laura Radgers	Lawrence Rase	Mary Rule	Wanda Rutledge
Judith Schultz	Robert Secor	Dean Shively	Lois Shriver	Rebecca Shue	Hugh Siefken
Diane Silveus	Zoann Sleighte	Clyde Smith	Sandra Smith	Jim Snodgrass	Jerry Snyder
Marshall Sparks	Paul Storm	Loretta Sutherlin	Betty Swedberg	Gary Symans	Flora Tadd

By courtesy of
Krueger Lincoln Mercury

Overmyer Mtoor Co.

Susan Todd
James Warner

Dave Valentine
Caralyn Warren

Saundra VanCuren
Gloria Warren

Cannie Sue VanCuren
Denile Walkins

Tam VanOsdal
Jeanne Zalman

Richard Waganer
Gregary Zuck

lockers and ourselves

We've got a date.

Mather's a sophomare?

By caurtesy of
First Notional Bank

In a rare moment.

Back to normal again.

freshmen

Moments to remember.

Cool cat on a cold water fountain.

We learned about the birds and bees.

We're leaving.

By courtesy of
Lake City Bank

Working hard??

Best cooks in W.H.S.

Loafing again?

around our world

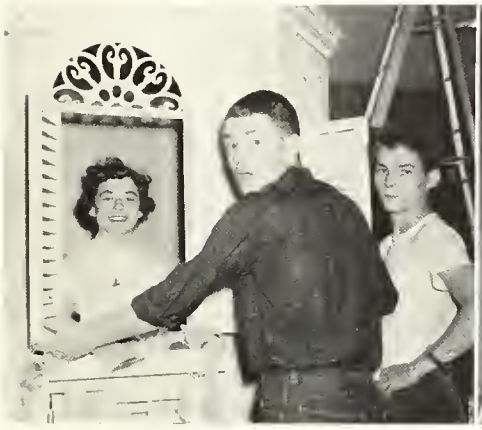

Linda has been framed!

Picking daisies again.

Happy birthday, Judy!

Keep talkin', big boy.

Hands off, Peter!

I'll show you how.

We had a secret.

By courtesy of
Leesburg Lumber Co.

Preparing for the big moment.

Lake City Electroplating

Heave-Ho.

We're modest!

Interesting, isn't it?

Gail on T.V.

Howard's hide-away.

We can cook; really we can.

Believe it or not.

Glub!

Macbeth doth murder sleep.

By courtesy of
Litchfield Creamery

Those assignments

Aw come on, Carolyn

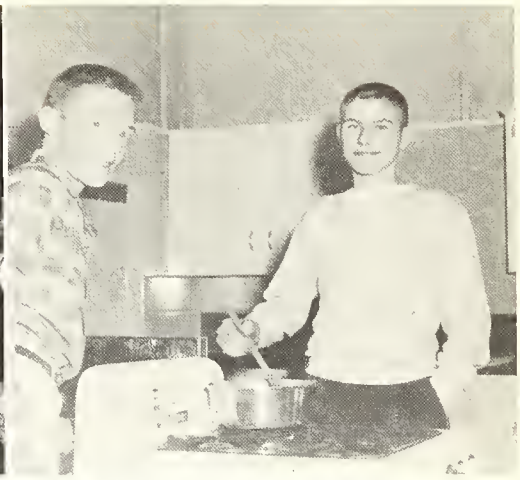

Future husbonds???

So this is footwork

Noon probotion

A rare pep session

They aren't so dumb

At it again

By courtesy of
Walters Drug Store

CALENDAR

Sept. 2 Registration Day—we enter our world for the last time.
Sept. 6 School begins.
Sept. 9 Bob and his staff present us with the first issue of High Times.
Sept. 15 Charles King presents W.H.S. with its first program.
Sept. 16 The band appears in their new uniforms at the first home game.
Sept. 18 Carolyn, Gordon, and Bob arrive home from their European excursion.
Sept. 23 Class officers were elected.
Oct. 14 Barbara Basile was chosen editor of the "56" Tiger.
Oct. 19 Sophomore and junior pictures were taken.
Oct. 27-28 Teachers' Institute.
Nov. 4 The band sponsors "The Red Heads" basketball game.
Nov. 8 Open House for National Education Week.
Nov. 9 College Day.
Nov. 15-16 "Tunerama" was presented by the vocal department and enjoyed by large crowds.
Nov. 23 Thanksgiving program presented by the speech department.
Dec. 2 Purdue Legislature—Warsaw wins many honors.
Dec. 2 Football and Cross-country awards presented to the boys.
Dec. 5 Courtesy Week sponsored by F.H.A.
Dec. 9 Dave Phillips and Delores Stone chosen Mr. and Miss Courtesy.
Dec. 13-14 Junior class play, "Sabrina Fair", scores a hit.
Dec. 20 Christmas vacation and the program presented by the vocal department.
Dec. 27-28 Holiday Tournament at Nappanee—Warsaw wins.
Jan. 3 Classes resume after Christmas vacation and our world takes another spin.
Jan. 11-12 Exams.
Jan. 20 Larry, Lynn, Sue, and Lyn selected for A.F.S.
Jan. 24-25 Mid-winter band concert also enjoyed by large crowds.
Feb. 3 Typing demonstration by Grace Phalan.
Feb. 7 Gymnastics program presented by "The Schmitts".
Feb. 17 Safety program.
Feb. 21 Exchange student program—Carolyn, Gordon, and Bob featured.
Feb. 22, 23, 24, and 25 Sectional Tourney at Syracuse—Warsaw wins! !
March 9 Program presented by Miss Marmein.
March 14 Vocational decisions were made on Career Day.
March 20 Our world broadens its views with Junior Town Hall.
March 23 Spring vocal festival.
March 24 High School Achievement Tests.
March 27 Easter program presented by the band and vocation begins.
April 4 Back to school again.
April 5 Choir Tour.
April 6 Our world meets other worlds in the Model U.N. at Manchester College.
April 11 Band goes on a western tour.
April 17 Spring band concert.
April 20 County Band Festival.
May 1-2 Senior class play, "Love Is Eternal", immense success.
May 7 Lettermen banquet with the Lions, Kiwanis, and Rotary Clubs.
May 15 Vocal program presented to the high school.
May 27 Baccalaureate.
May 28-29 Final Exams.
May 31 Class Day.
June 1 Commencement—Our world ends, but in our hearts it still continues.

By courtesy of
Bledsoe Buick

Warsaw Foundry Company

we thank you

The entire staff of the 1956 Tiger wishes to express to all of our sponsors its appreciation and thanks for their cooperation.

We would also like to thank the following who did not purchase advertising space, but who did contribute:

McDonald Hospital	$10.00
Band City Oil Co.	1.00
Style Shop	3.00
Earl Hines	1.00
Gill's Motel	4.00
Becknell Barber Shop	1.00
Penguin Point No. 2	2.00
Dr. Baker	5.00
S. S. Sub Deb	10.00
Western Auto Associate	3.50
Hire's Grocery	1.00
Warsaw Monument Works	5.00

as we leave our world